

QUOTE

A fool always finds a greater fool to admire him.  
—Nicolas Boileau

# The Chelsea Standard

35¢  
per copy

ONE HUNDRED-TWENTIETH YEAR—No. 49

CHELSEA, MICHIGAN, WEDNESDAY, MAY 1, 1991

22 Pages This Week

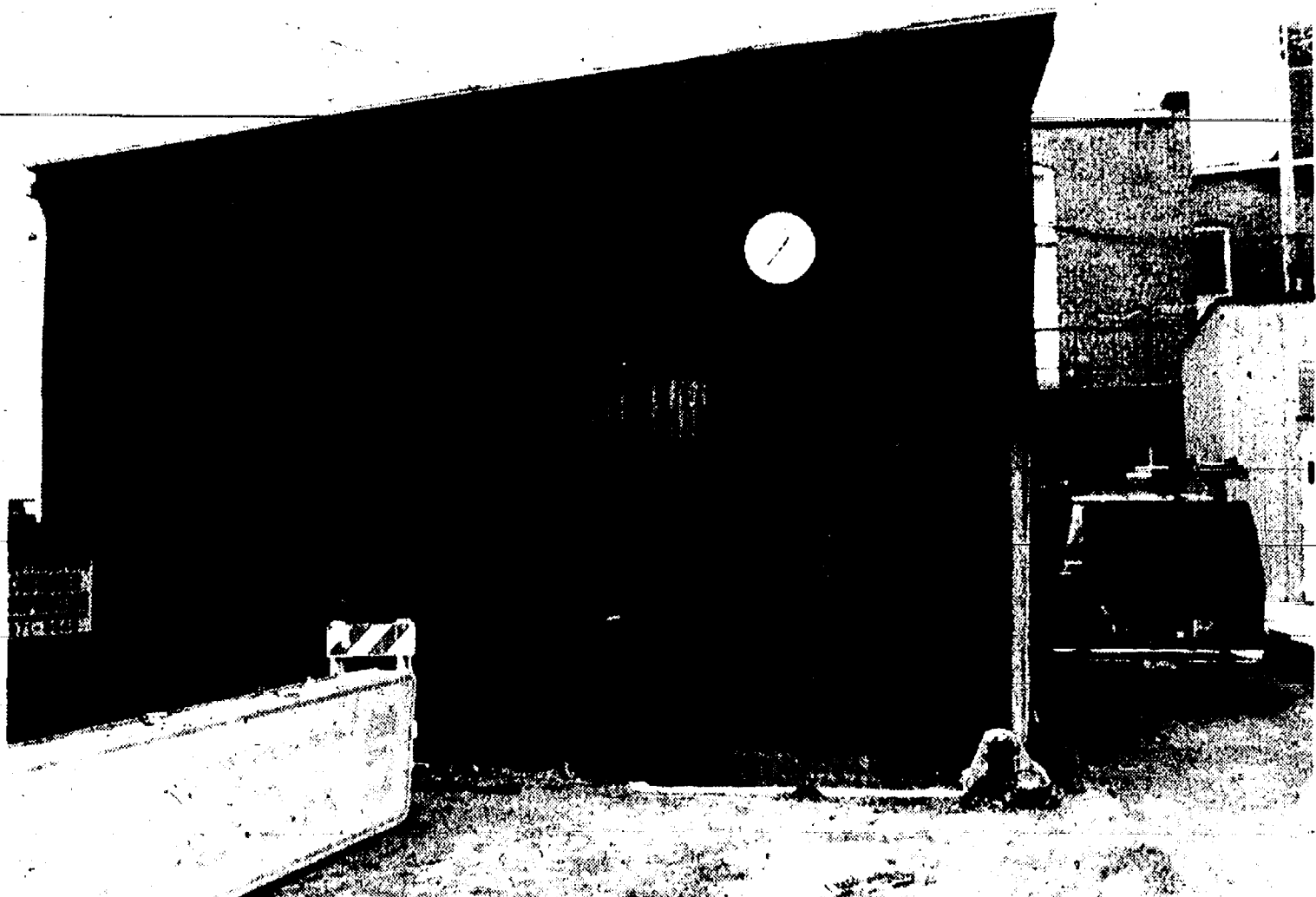

CHELSEA DDA is negotiating with the Masonic Temple to purchase this old red shed behind their building on W. Middle St. DDA wants to tear the building down to improve truck traffic patterns between Main St. businesses and their future parking lot. Village trustee Frank Hammer suggested the village might use its power of eminent domain to take the property if the Masons and DDA can't reach an agreement on the building. DDA members said they were surprised by the suggestion but wouldn't comment on it.

## Village Takes Property For DDA Parking Lot, Gets Update on Project

Chelsea Village Council, using the village's power of eminent domain, took the All Season Comfort building on W. Middle St. to help the Downtown Development Authority complete a sales agreement with the building's owner.

DDA told council the taking the building was necessary because it needs part of the property for its parking lot project between South and W. Middle Sts.

However, DDA chair Mark Heydlauff also told council that building owner Tom Bowling would not agree to the sale unless the village used eminent domain to obtain it due to tax considerations involving capital gains on the sale of the property.

Trustee Jack Myers suggested to village attorney Peter Flintoft that such a deal might be an abuse of the village's power.

"If the only reason (to use it) is to give him a tax break, I'd agree with you," Flintoft said.

DDA's purchase price for the property is \$70,000. However, it plans to sell the building to Harper Pontiac owner Sumner Osterle for \$52,500. DDA wants land surrounding the building so it can make its parking lot wide enough for two rows of cars.

DDA also said it is trying to purchase a portion of adjacent property owned by the Masonic Lodge. DDA primarily wants property beginning 12 feet behind the main building so it can

raze an old red shed to create additional room for truck traffic, as well as remove what it considers to be an eyesore. DDA has offered to pave all the way to the building, and pave and light the adjoining alley.

However, Heydlauff said the two sides are still negotiating.

Trustee Frank Hammer suggested the village could also use its power of eminent domain on the Masonic property.

In other DDA project news, bid documents are due back on Tuesday, May 14. Village council authorized DDA and its consultants to select what they consider to be the best bid(s). DDA did not want to have to wait until the May 28 meeting for formal council authorization. They also didn't want to rush to make a decision for a council meeting that night or go to the expense of calling a special council meeting.

As of last Tuesday, 25 sets of bid documents had been picked up by contractors, Heydlauff said.

DDA plans to move the house behind the 14th district courthouse in late May or early June. An Owosso company will move the house to a village-owned lot on W. Middle St. for \$9,200. The house will remain on the lot while a foundation is constructed, then moved onto the foundation.

Heydlauff said the Park St. lots had been ruled out primarily because major utility lines would have to be

lowered to get the house across Main St. The village is also concerned about the lines and what might happen to them as a result of moving them. He said half the village would lose power during the move.

Heydlauff also said an architect completed a structural study of the numerous "vaults" or small rooms under sidewalks on Main St. and Middle St. and concluded they should all be abandoned.

However, the village uses a couple for storage. Heydlauff said the village's vaults are in such poor shape that "I'm afraid if a car jumped the sidewalk (in front of the village offices) that it would end up in the basement."

Once the downtown project begins, parking is likely to become a major headache, Heydlauff confirmed. The village will lose its lot next to Harper Pontiac because it was sold to Harper Pontiac. In addition, about one-third of Main St. parking spaces will be lost during construction.

"I think it's mostly a matter of letting people know where they can park," Heydlauff said. A committee is being formed to study the problem and suggest solutions.

New downtown directional signs will be installed in early May, Heydlauff said. He said DDA still has to obtain some approvals from property owners to place signs on their premises.

## Council Passes Record \$1.8 Million Budget After Silent Hearing

Village of Chelsea passed a \$1.8 million operating budget for 1991-92 after a public hearing in which no one commented last Tuesday, April 23.

The budget, the largest in the village's history, calls for general fund revenues and expenditures of \$1,805,745.

The village anticipates total revenues of \$820,000 from property taxes, \$355,000 from state funds, \$183,000 from refuse collection contracts, and \$132,000 from fire protection contracts as its major sources of revenue.

There is also a beginning fund balance of \$204,145.

The largest expenditure items in-

clude \$381,100 for police protection, \$275,800 for public works, \$213,950 for fire protection, \$252,375 for "other activities," \$188,750 for insurance bonds and fringe benefits, \$106,000 for garbage collection, \$135,000 for general services administration, and \$112,000 for executive expenses.

Enterprise and other budgets passed include major street fund revenue \$136,500, expenses \$124,675; local street fund revenue \$36,750, expenses \$35,850; fire equipment fund revenues \$91,500, expenses \$1,750; parking meter fund revenues \$17,000, ex-

penses \$16,950; debt service fund revenues \$44,900, expenses \$44,800; 1987 bond fund (wastewater plant)

revenues \$213,000, expenses \$210,425; 1987 limited bond fund revenues \$99,625, expenses \$99,625; capital improvements revenues \$14,000, expenses \$10,000; industrial development revenues, \$6,000, expenses \$5,200; downtown development fund revenues \$1,653,000, expenses \$1,650,000; landfill revenues \$440,000, expenses \$350,425; electric fund revenues \$2,354,000, expenses \$2,354,000; sewer fund revenues \$322,500, expenses \$322,500; water fund revenues \$286,400, expenses \$286,400; vehicle and equipment fund revenues \$199,000, expenses \$199,000.

Council has not determined what will have to happen to millage rates in order to fund the budget.

## Trustee Myers Offered Village Manager's Job

Village trustee Jack Myers was officially offered the position of Chelsea village manager at a special council meeting held last night.

Myers beat out Ron Singel, assistant administrator in Alma. Both men

were interviewed publicly at council's regular meeting last Tuesday, April 23.

Trustee Stephanie Kanten, a member of the personnel committee, made the motion to nominate Myers.

Trustee Allen Anderson cast the only no vote. Trustee Joe Merkel, also a member of the personnel committee, was absent.

Kanten, in reading a brief statement in support of the recommendation, said Myers would have the trust of the citizens and mentioned his financial background and the fact he is familiar with the problems facing the village.

Details of Myers' contract, including salary, have yet to be worked out.

Myers spent 20 years in the U.S. Marine Corps. He runs a computer repair service at the University of Michigan, where he manages 14 employees and a budget of about \$800,000. The department does not receive funds from the university, instead operating on a self-sustaining basis. He said his department repairs about 450 computers each month. He also said he was initially hired six years ago as a computer technician but had no experience for the job.

Myers, who recently finished his first year as a village trustee, participated with the full council during the forced resignation of previous manager Robert Stalker.

Singel worked briefly for the finance department City of Akron, O. before starting in Alma 2½ years ago. He told council he was hired by Alma in part because of his budgeting and computer experience. He's been primarily involved with Alma's bus service.

Both candidates were asked about their management styles and techniques, with Myers stressing strong communications with employees and a "no-holds-barred" style.

"Some people think I'd be a dictator after spending 20 years in the military, but that's not true," Myers said.

Neither candidate has much direct experience with the day-to-day functions of public works departments or other field operations, zoning, or grant-writing.

## School Board Grapples With Scope of Project, Plans Vote on Monday

Chelsea Board of Education is scheduled to vote next Monday, May 6 on a building and renovations package that could total \$25.2 million. The board met Monday night to discuss every aspect of the package, from the construction of a new early elementary building to extensive renovations at Chelsea High School.

As of Monday, the biggest area of disagreement was how much work to complete at the high school in an initial bond issue, said board president Anne Comeau.

"It's really not the project itself," Comeau said.

"A lot of it is the initial scope of the project. A couple of board members would like to see it done over an extended period rather than having the whole bond issue at once. I think everyone agrees with what needs to be done to serve the kids. The question is whether to put it out all at once or

come back in three to five years for another issue."

Comeau said that part of the difficulty is how to prepare the high school for the computer technology portion of the renovations. In order to run fiber optic cables all over the high school campus to take advantage of the technology, many of the open walkways have to be closed because the fibers will run inside the rooflines. Enclosing those hallways is one of the major expenses of the total \$14.1 million high school project.

"If we don't enclose the walkways, we can't do that portion of the project," Comeau said.

"Personally, I'm firmly convinced on the technology. Our students have to be prepared to leave high school."

Comeau said it appeared there is 5-2 support for the full project and she anticipates the vote will remain that way next week.

"I want to stress that if we don't have a 7-0 vote it is because of real concerns on the part of two board members," Comeau said.

Both Comeau and superintendent Joe Piasecki said there didn't appear to be any major opposition to the proposed new gym or outdoor renovations at the high school.

However, Piasecki said that he planned to discuss the situation with assistant superintendent Fred Mills and high school principal Ron Mead to see whether some compromise package might be offered next Monday.

Piasecki said there appears to be unanimous support for the rest of the project. That includes the construction of a new elementary school for grades K-2, renovations at both North and South Elementary schools, parking expansion at Beach Middle School, and road work on Mayer Dr.



THE MORE OF THE STORY is, don't be afraid to look in your own back yard for true mushroom happiness. Mrs. Al Whitaker of Sylvan Rd. found 243 morel mushrooms on her property last Thursday near some old, dead trees. Her sons, Jerry and Jim, helped her pick them and will probably help her eat them as well. Mrs. Whitaker said she's partial to breeding and frying the mushrooms.



DAYLE WRIGHT, center, president of the PTS group at South school, makes a symbolic presentation of tapes to Marilyn Wojcik of Chelsea, whose late husband was the principal at the school. Physical education teacher Bill Wehrwein, left, took money donated by PTS to purchase

sports instructional videotapes. The tapes are designed to teach parents and coaches how to teach sports to young children. The tapes are available in the Syl Wojcik Media Center at South school.



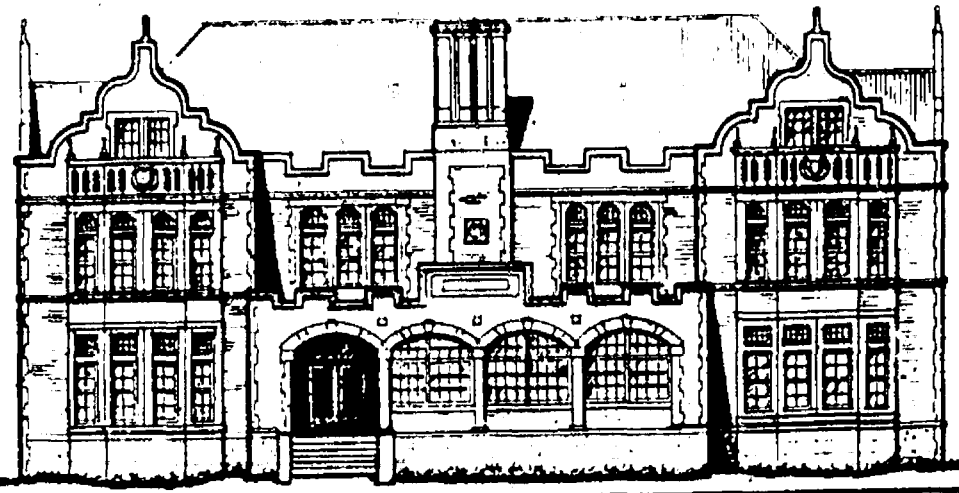

Established 1871 **The Chelsea Standard** Telephone (313) 475-1371  
300 N. Main St., Chelsea, Mich. 48118

Walter P. Leonard and Helen May Leonard, Publishers and Editors  
Brian Hamilton, Assistant Editor



Published every Wednesday at 300 N. Main Street, Chelsea, Mich. 48118, and second class postage paid at Chelsea, Mich. under the Act of March 3, 1879. Postmaster: Send address changes to The Chelsea Standard, 300 N. Main St., Chelsea, Mich. 48118.

USPS No. 101 720

Subscription Rates (Payable in Advance)

|                      | In Michigan | Outside Michigan            |
|----------------------|-------------|-----------------------------|
| One year in advance  | \$12.50     | One year in advance \$15.50 |
| Six months           | \$7.00      | Six months \$8.50           |
| Single copies mailed | .75         |                             |



National Advertising Representative  
MICHIGAN NEWSPAPERS, INC.  
827 N. Washington Ave.  
Lansing, Mich. 48906

## JUST REMINISCING

Items taken from the files of The Chelsea Standard

### 4 Years Ago . . .

Wednesday, May 6, 1987—

Waterloo Garage, the business of Village President Jerry Satterthwaite, was destroyed by fire. Satterthwaite said he plans to rebuild the business. The fire was being investigated by the state fire marshal's office.

Nine Chelsea elementary school children would be part of a one-hour presentation at the 1987 State Conference on Gifted in Flint. The conference is devoted to the academically gifted and talented children of Michigan. The nine students who made the trip were Ben Culver, Jeanne Mouilleseaux, Melissa Smith, Keri Kentala, Matt Fischer, Kerry Lynch, Pat Lynch, Jessica Flintoff, Rebecca Flintoff.

Separate incidents in which a tractor was stolen from an orchard and Inverness Golf Course was damaged were probably the work of the same people, according to the Washtenaw County Sheriff's Department. Deputy Lee Collier confirmed that someone had used a tractor to damage a green and fairway on separate holes at Inverness Golf Course. "It's almost certain the same people are responsible," Collier said.

Chelsea High school forensics team placed fifth in the state in class B at the state competition held at the University of Michigan. Chelsea finished one point out of fourth place and two points out of third in the final forensics event of the year. "We have a lot to be proud of," said coach Bill Coelius. "It was a very difficult event."

### 14 Years Ago . . .

Thursday, May 4, 1977—

Representing Chelsea VFW Auxiliary No. 4076, Mrs. Eulalee Packard, Mrs. Gert O'Dell and Mrs.

### WEATHER

For the Record . . .

|                     | Max. | Min. | Precip. |
|---------------------|------|------|---------|
| Wednesday, April 24 | 51   | 41   | 0.00    |
| Thursday, April 25  | 57   | 34   | 0.00    |
| Friday, April 26    | 76   | 48   | 0.00    |
| Saturday, April 27  | 77   | 49   | 0.01    |
| Sunday, April 28    | 76   | 53   | 0.00    |
| Monday, April 29    | 77   | 56   | 0.01    |
| Tuesday, April 30   | 75   | 57   | 0.00    |

Bernice Schneider were at South Elementary school to present American classroom-size flags to the school. Mr. Ticknor's 31-member fourth grade classroom was the first to receive a flag. Accepting the flag for his class was Danny Alexander. After each flag presentation, class members recited the Pledge of Allegiance.

On April 30, Charles Cameron was presented with a Certificate of Appreciation by Nancy Oswald and her Special Olympics Club. The certificate was signed by Edward Kennedy of the Joseph P. Kennedy Foundation and Eunice Kennedy Shriver of the International Special Olympics. The certificate stated: "Awarded to Mr. Charles Cameron whose interest, enthusiasm, and unselfish efforts gave a special child a chance to play, a chance to compete, a chance to be like other children through participation in the Special Olympics Program."

Sponsored by the Jackson Lions Host Club, the 38-member Chelsea Lions Club was officially chartered April 30, during a ceremony held in the Chelsea Community Hospital cafeteria. Some 150 Chelsea Lions and their guests participated in the event.

Expectations that Chelsea High's Symphony Band would once again be judged superior were confirmed in Traverse City, when the band received a Division I rating in the State High School Band Festival. Chelsea's 75-member group was among 17 bands at each of the three sites entered in the state competition.

### 24 Years Ago . . .

Thursday, May 4, 1967—

The Spring Camporee of the Portage Trails Council, Boy Scouts of America, was held. Districts 3 and 4 took part, with local troops from Chelsea, 476, 465, 425. The highlight of the Camporee was the annual tap-out for the Order of the Arrow candidates—an honorary Scouting Service group. Only "cream of the crop" candidates are chosen. The qualifications necessary for being considered are that the candidate should have at least 15 days and nights of out-door camping experience; plus being an outstanding scouting type. The vote is by secret ballot. That week-end

(Continued on page six)

# MICHIGAN MIRROR

By Warren M. Hoyt, Secretary, Michigan Press Association

## Legislators Contemplate Turning to Voters for Property Tax Cut

With some legislators already concluding that the recently-passed property tax freeze and cap package is as much agreement as can be reached in Lansing on the thorny issue, leaders in both parties are laying groundwork for a decision by voters on a property tax cut, either under a joint plan or competing proposals.

And still in the wings is the Headlee 20 percent tax cut which is awaiting a verdict on whether it has enough signatures to force a vote in either the Legislature or at the 1992 election.

Governor John Engler and legislative leaders called the 1992 freeze and the proposed constitutional amendment limiting future assessment increases a first step. While promising to continue to work on an agreement for a cut, they expressed skepticism that can be accomplished.

Speaker Lewis Dodak (D-Montrose) revived a challenge this week to Engler and Republicans that they agree to submit to voters both the Democratic cut (targeted just to individuals while stripping businesses of some tax breaks), and the Republican approach a cut for all property owners over three years with an implied cut in the state budget.

Engler will support submitting something to voters only if there is no legislative compromise, said spokesperson John Truscott. He has already said he would back the Headlee cut if it makes it to the Legislature.

Senate Majority Leader Richard Posthumus (R-Alto) is ready to begin to put a tax cut before voters. He said the Headlee plan is about the only thing that would force the Legislature to vote on a common tax cut proposal because of the deep partisan differences in how a cut should be shaped.

"These interim steps may well be the best we can realistically expect to accomplish at this time in the legislative realm," Posthumus said. "We now intend to take our case directly to Michigan taxpayers and solicit their support for a ballot proposal offering a significant and real reduction in property tax rates throughout our state."

Conceding a consensus plan is unlikely, Dodak's first preference is for the Legislature to put competing tax cut plans on the ballot, arguing the approach would neither confuse the voters nor indicate the Legislature is incapable of making a decision.

Alternatively, he said Democrats are prepared to launch a petition drive for initiated legislation for their tax cut. Such a drive requires fewer signatures than a proposed constitutional amendment.

"It would be very simple, without the amendments to the constitution. I don't think either of those would be confusing to anyone," he said.

Dodak said he will make one more attempt to put both plans before voters with a formal letter to the governor next week seeking his support.

He is not optimistic about getting an agreement, but both Dodak and the governor said they prefer to go the legislative route because it would be less complicated than placing proposals on the ballot or undertaking a petition drive.

"Until we exhaust that, I'm not even going to look at that (the petition drive)," Dodak said. "If that's all stalemated, we'll make a decision. I just don't see any other approach."

Truscott said the governor has not looked into putting the House plan before the voters but is opposed to placing any kind of tax increase on the ballot.

The Democratic proposal—exemp-

ting \$30,000 in home value from school taxes—is funded through the elimination of the capital acquisition deduction and some tax abatements for businesses, worth over \$600 million a year to businesses. A Senate-passed plan cuts tax assessments by 33 percent on all property for school operations.

Posthumus has already rejected the Dodak dual-plan proposal, saying, "I will not put a tax increase on the ballot."

But Dodak objects to calling his plan a tax increase on business. "Our position is let's take away a deduction that isn't fair and equitable to begin with and give it back to the people of the state," he said.

House Republican Chief of Staff Jack Mowat said because the executive office and members of the Legislature agree a cut is needed, they should work toward a consensus plan.

He said putting competing plans before voters is "a danger. I think John, in contrast to Blanchard, is really dedicated to this proposition. With that kind of personal commitment, he has the support of Republican legislators and the Democrats too."

Senate Democratic Caucus leaders said they would like to come to the negotiating table and do not want a partisan fight on a permanent reduction.

Carol Lintean, executive assistant to Minority Floor Leader John Cherry (D-Clio), said Senate Democratic leaders are hopeful the two chambers and Engler administration can reach a compromise, perhaps by combining aspects of the plans currently on the table.

"The administration and the Republicans are really being pressured to do something on this," she said. "We're going to try to keep the momentum."

Dodak would not speculate on how quickly a decision might be made regarding a cut, and agreed with Posthumus that resolving both this year's and next year's budgets will be a big part of the discussion for the next few weeks.

While Dodak said he is not going to worry about any potential impact of

the Headlee Initiative until a decision on its certification is made (planned for sometime in May), Mowat said that plan could be the vehicle the Legislature might use.

"If certified, the Legislature will probably take action on that. That may forgo any competition for ballot proposals and make it a moot point," Mowat said. "That could be the tiebreaker here."

Dodak continued his criticism of the Headlee plan, saying it, like the Engler plan, only benefits the wealthy. "If Headlee gets on the ballot, I think it behooves us to have the House Democratic plan on the ballot," he said.

He said putting competing plans before voters is "a danger. I think John, in contrast to Blanchard, is really dedicated to this proposition. With that kind of personal commitment, he has the support of Republican legislators and the Democrats too."

Senate Democratic Caucus leaders said they would like to come to the negotiating table and do not want a partisan fight on a permanent reduction.

Carol Lintean, executive assistant to Minority Floor Leader John Cherry (D-Clio), said Senate Democratic leaders are hopeful the two chambers and Engler administration can reach a compromise, perhaps by combining aspects of the plans currently on the table.

"The administration and the Republicans are really being pressured to do something on this," she said. "We're going to try to keep the momentum."

Dodak would not speculate on how quickly a decision might be made regarding a cut, and agreed with Posthumus that resolving both this year's and next year's budgets will be a big part of the discussion for the next few weeks.

While Dodak said he is not going to worry about any potential impact of

## SHOP MERKEL'S CLEARANCE CENTER OFTEN FOR THE BEST BUYS IN FURNITURE

Lucky you to live in Chelsea where it's easy to keep your eye on the constantly changing collection of furniture values in our bargain basement. Discontinued items, floor samples, special order miscues, anything we don't have room for . . . all are marked down, down, down for clearance. Here's just a sample of the values.

|   |       |
|---|-------|
| DINING ROOM SET                                 |       |
| 3-pc. solid oak table with 2 leaves, 4 chairs.  |       |
| Orig. \$1,985                                   | \$999 |
| LARGE CORNER TABLE                              |       |
| Medium finish, square parson style. Orig. \$300 | \$199 |
| WOODMARK CHAIRS                                 |       |
| Exposed arm occasional style in tapestry print. |       |
| Orig. \$349                                     | \$199 |
| HEXAGONAL TABLE                                 |       |
| Corner end table with glass top. Orig. \$349    | \$125 |

BRING THIS AD WITH YOU AND ENJOY TAX-FREE SHOPPING ON ANY CLEARANCE CENTER PURCHASE.

**MERKEL CLEARANCE CENTER**  
PHONE 475-8621

**The Tradition Continues —**

**Serving Chelsea Since 1853 —**

**PRE-ARRANGED ACCOUNTS MONUMENTS-MARKERS**



**JOHN W. MITCHELL**  
Director

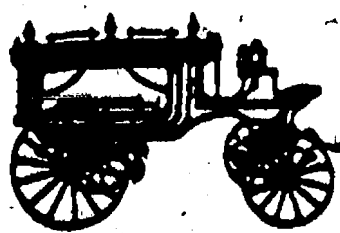

**Staffan-Mitchell**

**FUNERAL HOME**

124 PARK ST., CHELSEA

1-313-475-1444

Member By Invitation — NSM

For **Mother's Day** **SILHOUETTES**

By **JOYCE REDMAN**

**SATURDAY, MAY 11**

10:00 a.m. to 4:00 p.m.

at

**THE LOFT**

108 E. Middle St., Chelsea  
Ph. (313) 475-2726

**SILHOUETTES . . . . .ea. \$8.00**  
**DUPLICATES . . . . .ea. \$4.00**

**CUSTOM FRAMING AVAILABLE**



## ABWA Members Learn About Early Chelsea History

Chelsea Charter Chapter of ABWA met for their regular monthly dinner meeting at Chelsea Hospital's Woodlands Room on Tuesday, April 23, at 6:30 p.m. Member Kathleen Chapman was the guest speaker. Katie gave a fascinating talk about the families who settled Chelsea and her own experiences growing up in the area.

The Education Committee will be selecting scholarship recipients from the applications received by April 30. Scholarships will be awarded at the Business Associates Night on May 28. Special thanks is given to Neta Mills from Village Shoppe in Chelsea for her generous donation to the fashion show. Also thanks to The Dexter Leader/Chelsea Standard for their support.

ABWA offers financial assistance to women seeking educational advancement as well as a chance to fellowship and network with other women in the community.

For further information, please contact Debbie Hutchinson at 426-3045 or Shirley Enderle at 426-2352.



**LaROE-SCHLOFF ENGAGEMENT TOLD:** The engagement of Laura LaRoe, a former Dexter resident, and Perry Schloff, who previously resided in Grass Lake, has been announced by the bride-elect's parents, Lenora LaRoe of Ann Arbor and Edward LaRoe of Dexter. Mr. Schloff is the son of Sally Granda of Bradenton, Fla., and Edwin Schloff of Grass Lake. The future bride was graduated from Ann Arbor Pioneer High, and her fiancé was graduated from Grass Lake High. Both are now residing in Ann Arbor, and are employed at Braun-Brumfield.

## Woman's Club Elects Officers For Next Year

Woman's Club of Chelsea met April 23 in the McKune Memorial Library club room for the final meeting of the year. Twenty-three members were present for the regular meeting followed by the annual Business Meeting.

Community Service chairperson, Lila Pawlowski, reported the special projects recipients for the year were Faith in Action, St. Louis School for Boys, Chelsea Arbor Treatment Center, and Inter-Troop Girl Scouts. Annual gifts were given to the McKune Memorial Library, the United Way, and Chelsea Social Services.

The proposed budget for the 1991-92 year was submitted by Marge Travis, finance chairperson, and accepted by the members. Membership chairperson, Marilyn Haug, reported the induction of one new member during the year.

Additional reports were given by committee chairpersons as follows: Betty Oesterle, vice-president/program chairperson; Nancy Tandy, parliamentarian and revision; Margaret Boehm, flower and gift; Ruby Strieter, kitchen; Lucile Finkbeiner, historian and filing.

Officers' reports, in addition to the vice-president, were president, Jinny Johnson; secretary, Lois Moore, and treasurer, Edith Lindberg.

Jinny Johnson, president, thanked the officers, chairpersons, committee members, and all members, noting that the attendance continues to be high.

The slate of officers for the 1991-92 year was read by Jinny Johnson, nominating chairperson. The following officers were unanimously elected: president, Cheryl Schoenberg; vice-president/program chairperson, Lois Moore; secretary, Fannie Shelton; treasurer, Marjorie Hepburn; and parliamentarian/revision, Dorothy Mielke.

Cheryl Schoenberg and Billie Zenz were hostesses for the evening.

Final events for the year will be the annual May Dinner to be held May 14 at the Brandywine Restaurant in Jackson. The executive board will hostess the event.

The club will again host the Marathon Bridge Dinner and Awards Night on Thursday, May 16 at 6:30 p.m. in the social center of Our Savior Lutheran church. Lila Pawlowski is chairing the event. Myra Colvin is the Marathon Bridge chairperson.

## Many Activities Slated for National Hospital Week

Chelsea Community Hospital will celebrate National Hospital Week May 12 through May 18. The theme this year is "Our Team Works for You."

Jean DuRussel-Weston, coordinator, Community Health Education, and Ruth Shantz, assistant administrator, are co-chairs for this year's National Hospital Week.

The calendar of events includes the following activities:

May 8—Community Law Day, 7-8:30 p.m., Chelsea Community Hospital Main Dining Room. Call 475-3935 to register.

May 10—Substance Abuse Open House, 1-4 p.m., Jackson Substance Abuse Services, One Jackson Square, Suite 1000, Jackson.

May 12—Mother's Day Brunch, 11-2 p.m., Chelsea Community Hospital, Main Dining Room.

May 13—Blood Pressure Screening, Pinckney Senior Center, 375 N. Mill, Pinckney, 10:30-11:30 a.m.

May 14—CPR Class for Adult Victims, 6-10 p.m., Chelsea Community Hospital. Call 475-3935 to register.

May 14—Senior Supper Club, 2:30-6:00 p.m., Chelsea Community Hospital. Call 475-3935 to register.

May 14—Summertime Health Care for Kids. Lecture 7:30-8:30 p.m., Dexter High School Library. Call 475-3935 for information.

May 14—Free Fitness Demonstration. Clinic and Fitness Center, 232 E. Main St., Manchester, 6-7 p.m. Instructor: Lori McConnell.

May 16—Free Fitness Demonstration. George Long Elementary School, 825 S. Union St., Grass Lake, 6-7 p.m. Instructor: Jane Anderson.

May 18—Free Senior Fitness Demonstration. Hamburg Senior/Community Center, 10407 Merrill Rd., Hamburg, 12:30-1:30 p.m. Instructor: Sylvia Kleanthous.

May 18—Free Fitness Demonstration. Stockbridge Middle school gym, W. Elizabeth, Stockbridge, 9:30-10:30 a.m. Instructor: Jill Collins.

May 18—Free Body Fat Composition Screening, Chelsea Community Hospital Fitness Center, 1-2 p.m. Screener: Julie Vorus.

## SENIOR MENU & ACTIVITIES

Weeks of May 1-10

Food, Fun and Fellowship for Seniors Senior Center, Faith in Action Bldg. Chelsea Hospital Grounds. Ph. 475-9242

Wednesday, May 1—Pinochle and euchre every Wednesday.

Past Matron's 2nd Wednesday of each month. LUNCH—Barbecue chicken, peas and carrots, potato salad, whole wheat bread and butter, fruit cocktail, milk.

1:00 p.m.—Bowling.

1:00 p.m.—Fitness.

Thursday, May 2—

Pinochle and euchre every Thursday. LUNCH—Braised sirloin cubes with rice, green beans, beet and onion salad, bread and margarine, citrus fruit cup, milk.

1:00 p.m.—Kitchen Band.

2-4 p.m.—Square Dance.

Friday, May 3—

9:30 a.m.—Jackpot bingo.

LUNCH—Macaroni and cheese, chopped spinach, tomato marinade, whole wheat bread and butter, chocolate cake, milk.

1:00 p.m.—Advisory Board.

Monday, May 6—

9:30 a.m.—Bingo.

9:30 a.m.—China Painting.

Quilting club; First Monday of each month.

Widow's group; Second Monday of each month.

LUNCH—Chicken tetrazini, winter blend vegetables, tossed salad, roll and butter, pears, milk.

1:00 p.m.—Bingo.

Tuesday, May 7—

Pinochle and euchre every Tuesday.

9:30 a.m.—Creative Express-

sions/Crafts class taught by Sharon Hunt.

10:00 a.m.—Blood Pressure. LUNCH—Knockwurst with mustard, hot potato salad, cole slaw, pumpernickel bread and butter, apple pie, milk.

1:00 p.m.—Walk, meet at center.

Wednesday, May 8—

Pinochle and euchre every Wednesday.

Past Matron's Second Wednesday of each month.

LUNCH—Beef stew with vegetables, mixed green salad, French bread with margarine, pineapples and bananas, milk.

1:00 p.m.—Bowling, pot-luck.

1:00 p.m.—Fitness.

Thursday, May 9—

Pinochle and euchre every Thursday.

LUNCH—Fish squares on bun with tartar sauce, scalloped potatoes, corn, peaches and prunes, milk.

1:00 p.m.—Kitchen band.

Friday, May 10—

9:30 a.m.—Jackpot bingo.

LUNCH—Lemon pepper turkey filets, sweet potato slices, perfection gelatin salad, roll with butter, cherry delite, milk.

**CLASSIFIED ADS**  
Really work

**Your boss is on the intercom. He's having chest pains.**

It could be nothing. Or it could be a heart attack. Does someone there know CPR? Do you? It can mean the difference between life and death. Call us. Red Cross will teach you what you need to know.

American Red Cross  
We'll help. Will you?

## MOTHER'S DAY—SUNDAY, MAY 12

"All that I am or hope to be I owe to my mother."

—Abraham Lincoln

**WE HAVE SPECIAL CARDS & GIFTS FOR HER**

at  
**THE VILLAGE SHOPPE**  
104 N. Main, Chelsea Ph. 475-6933



3151 Baker Rd.  
Dexter

**Ga**lla Shoppe

**INVENTORY SALE PLUS 20% OFF On Entire Jewelry Stock**

Remember  
**Graduates & Mother's Day**

426-3222

## Chemical Abuse Help Offered in Hospital Programs

Chelsea Community Hospital's Older Adult Chemical Dependency Family Night program on Tuesday, April 30 features Anita Rubin-Meiller, MSW, with the topic "Enabling Older Adults: When Helping Hurts." This free program meets from 6:30 to 8 p.m. at 955 W. Eisenhower Circle, Suite E in Ann Arbor across from Mervyn's. Refreshments served. Call (313) 665-5070 for more information.

"Alcoholics Anonymous for People with Disabilities" meets Saturdays from 1 to 3 p.m., in the Ann Arbor Center for Independent Living, 2568 Packard Rd., in the Georgetown Mall, Ann Arbor. Strict confidentiality guaranteed. For more information call (313) 971-0277 (voice) or (313) 971-0310 (TDD).

Chelsea Community Hospital will present a free community substance abuse lecture in the Hospital's Main Dining Room on Thursday, May 2 at 7:15 p.m., "Effects of Addictions on the Family" is the lecture given by Fred Prezioso of Tecumseh. Fred will discuss how the use of drugs by one family member can affect the lives of other family members and distort communication and relationship patterns. For more information call the Chelsea Arbor Treatment Center at 475-4100.

# Windows

**We do**



## AND YOU DO THE SAVINGS

Merkel Floor Stores in both Ann Arbor and Chelsea have a full line of Del Mar Window Coverings. Through our Carpet One connections, we can custom fit your windows at the lowest prices in town. You can select from a wide variety of colors and styles in blinds, verticals, duettes, and cornices. To help with your selections, consult experts such as Tim Merkel and Interior Designer Marylouise Fischbach.

PRICE REFLECT CARPET ONE SPECIAL DISCOUNTS OF 30 to 60% OFF MFG. SUGGESTED RETAIL.

**Merkel**

FLOOR STORES

Open Mon. and Thurs. until 8:30 p.m.  
Phone 475-8621 or 1-800-482-3650.

*Take this to heart*

**Exercise regularly.**

WE'RE FIGHTING FOR YOUR LIFE

American Heart Association

**Make Your Mom Happy with a gift and card from The COUNTRY ROSE**

112 E. Middle St.  
DOWNTOWN CHELSEA

475-8188

M-F 9 a.m. to 7 p.m.  
Sat. 9 a.m. to 5 p.m.

- BATH BEADS, SOAPS
- LOOFA BRUSHES, etc.
- KITCHEN ITEMS, Copper
- APRONS, PLACEMATS, etc.
- HAND-CRAFTED ITEMS
- PORCELAIN DOLLS
- and so much more!

**REGISTER YOUR MOM To Win a Gift Basket**

FREE GIFT WRAPPING

**The COUNTRY ROSE**

112 E. Middle St., Downtown Chelsea  
Ph. 475-8188



## Give Mom the Beauty of Nature

"The delicate butterfly perches on a crystal dome." The lovely seashell reveals its pearly treasure. Finely crafted from Swarovski crystal, each would make a perfect Mother's Day gift. See them, and more, in our Swarovski Silver Crystal collection.

SWAROVSKI  
SILVER CRYSTAL

**WINANS JEWELRY**

**EAR PIERCING FREE** with purchase of piercing earrings. Parental consent required under 18.

**WINANS JEWELRY**



**Tell Them  
You  
Read It  
in  
The Standard**

**CHS Class of '41  
Planning Reunion**

Chelsea High school, Class of 1941 reunion will be held Saturday, June 15 at Weber's Inn, Ann Arbor. Reservations must be made no later than Friday, May 17 with Mary (May) Bott, 475-7609.

Standard Classified Ads  
get quick results!



**(313) 475-9656**

**Pork Avenue Excavating**

*A Business Built on Old-Fashioned Values*

Driveways Drainfields  
Basements Grade Work

**Doug Welshans**

3675 S. Fletcher Rd., Chelsea, Mich. 48118



**Sally Heil**  
Chelsea Representative

Are You New to the Chelsea Area?  
**Newcomers Welcome Service**

sponsored by  
the area's leading merchants  
and

The Chelsea Chamber of Commerce  
would like to visit you  
and help you become acquainted  
with your new community

13909 Scio Church Rd.  
Chelsea, MI 48118

**KITS N' KRAFTS**

118 S. MAIN ST., CHELSEA

PH. 475-7744

★ FABRICS & NUMEROUS CRAFT ITEMS ★

**GIFT ITEMS  
FOR MOTHER'S DAY  
& GRADUATION**

**CLASSES NOW  
BEING ORGANIZED  
Sign Up Today!**

**CHELSEA  
SELF STORAGE**

18000 BROWN DRIVE, CHELSEA  
PHONE (313) 475-8888

**STORAGE RENTAL UNITS**

**NOW AVAILABLE** • 5 DIFFERENT SIZE UNITS  
• SECURITY LIGHTING  
• U-LOCK



SWEET SURPRISES, a new bulk candy store, was opened last week by area resident Berna Street at the back of The Country Rose on E. Middle St. The store carries candy, nut, dried fruits, and other assorted items, all in bulk.

**Bulk Candy Store  
Opens on Middle St.**

A bulk foods store specializing in candy, dried fruit, nuts, and home-made chocolate has opened at the back of The Country Rose on E. Middle St.

Area resident Berna Street opened "Sweet Surprises" last week, her first retail business.

"I got the idea after visiting a similar store in Trapper's Alley in Greektown in Detroit," Street said.

"I studied bulk food stores in Ann Arbor and Howell to find out what their biggest sellers were. But it was my idea to go with the home-made chocolate, which so far has been one of our biggest sellers."

The home-made chocolate, a European style, comes from The Chocolate Hut in Indian River. A woman makes the candy in her home. The selection includes fudge, truffles, bear claws, and other items. Light and dark chocolate is used, as well as white chocolate.

Street said she carries about 80 dif-

ferent items in the store. More well-known candy includes Hershey Kisses, Gummi Bears, Jelly Bellies, taffee, and a selection of Sanders candies.

Dried fruits include cherries, raisins, apricots, bananas, and virtually anything for home-made trail mix.

Other items include 11 kinds of nuts, from pistachios to pecans, bagel chips, and even dog bones and rawhide chews.

Street and her family live on Waterloo Rd. She is a native of New York and a graduate of Pinckney High school.

**ROCKEFELLERS**

ROCKS - FOSSILS  
MINERALS - SUPPLIES

12290 JACKSON RD.

475-0101

Open Tues. - Sat., 10-5:30  
and by appointment

**SUMMER  
VACATIONS?**

**Need Hotel?  
Car? Tour?  
Cruise? Air?**

**We Do It All!**

Call Us for Details

**ACCENT ON TRAVEL**

102 N. Main St., Chelsea

Ph. 475-8630

Open M 9:30-5. Tues.-Fri., 9:30-5. Sat., 10-1

**FAITH IN ACTION**

ANNUAL

**BENEFIT BANQUET**

**SATURDAY, MAY 18, 1991**

at 7:00 p.m.

**CHELSEA COMMUNITY HOSPITAL  
MAIN DINING ROOM**

This banquet is Faith in Action's major  
fund-raising event of the year.

**Donation: \$50 per person**  
(Tax Deductible)

- A delectable dinner by Ron Yonkoski and staff.
- Howard Holmes will be featured speaker.
- Alice Rhodes entertaining on piano.
- Door prizes donated by area merchants.

**Call Nadine Shaneyfelt, 475-3305  
for reservations and information**

**GERANIUM  
SALE**

Sponsored by  
**The Friends of McKune Memorial Library**

Geraniums will be delivered at the front lawn of the library

**SATURDAY, MAY 18, 1991**

10:00 a.m.-3:00 p.m.

detach and keep for reference

Send for Order Form to  
**GERANIUM SALE — MCKUNE MEMORIAL LIBRARY**

221 S. Main St., Chelsea, MI 48118

Name \_\_\_\_\_

Address \_\_\_\_\_

Phone \_\_\_\_\_

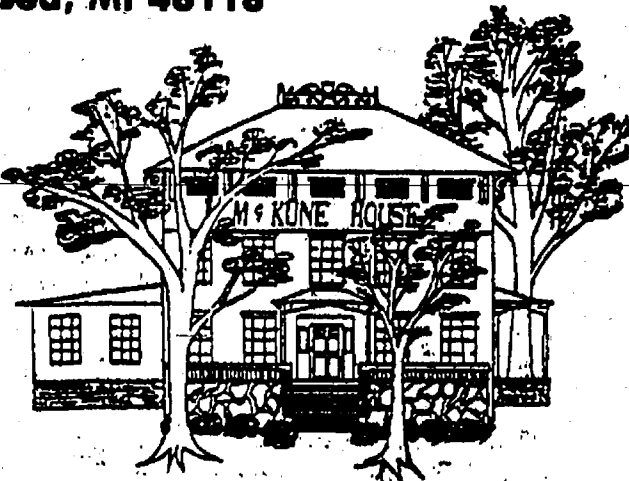

Red \_\_\_\_\_ x \$2.00/pot = \_\_\_\_\_

Salmon-Pink \_\_\_\_\_ x \$2.00/pot = \_\_\_\_\_

White \_\_\_\_\_ x \$2.00/pot = \_\_\_\_\_

TOTAL ORDER \$ \_\_\_\_\_

**ORDERS AND CHECK OR MONEY ORDER MUST BE RECEIVED BY MAY 15**

Thank you for helping to support the efforts of the  
Friends of McKune Memorial Library!

**Mother's Day  
SALE**

ALL LADIES  
BLOUSES.....20% Off

ALL  
LEVI PRODUCTS...20% Off

HOSIERY & LINGERIE 20% Off

SANGAM SEPARATES 20% Off

100% Cotton (Magenta, Jade, Royal, Black, Khaki)

PIERRE LAMONT  
SEPARATES.....20% Off

SELECTED SPORTSWEAR 1/3 Off

D. K. Gold, Graff, Alfred Dunner

SALE ENDS SATURDAY, MAY 11th



**VOGEL'S**

Downtown Chelsea

107 S. Main St.

Ph. 475-1606



SCOTT LINDSEY

(313) 498-3330

## LINDSEY CONSTRUCTION

New Homes • Garages • Additions  
Pole & Clear Span Buildings  
Decks • Roofing • Masonry • Trim, Etc.

Call any time for an Estimate



Licensed



Over 18 Years of Satisfied Customers

## DON POPPENG

Used Car Sales  
PALMER MOTOR SALES

475-1800

475-3650

See Don for Your Next New or Used,  
Car or Truck. You'll be happy you did!

## IT IS YOUR SPECIAL NIGHT

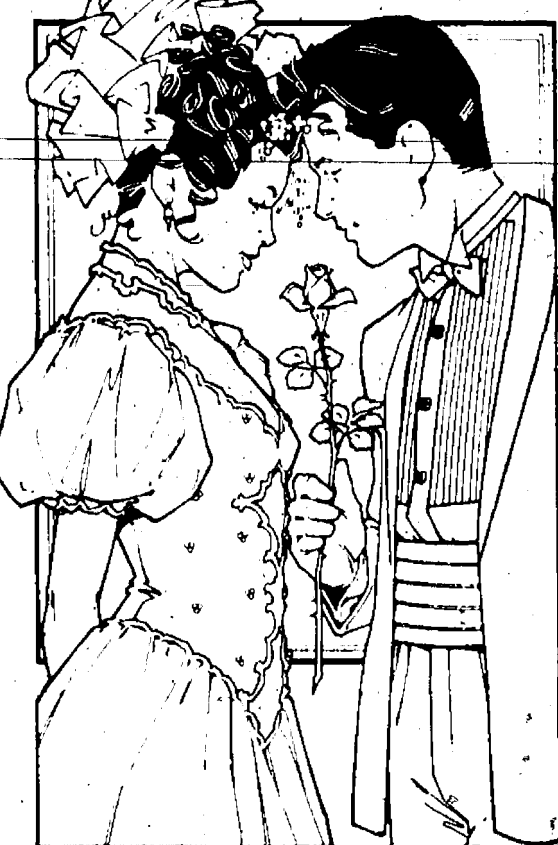

DON'T PALE AGAINST  
YOUR 1991 PROM WEAR

## TAN NOW!

PROM SPECIALS  
**15 % OFF**  
ANY TANNING PACKAGE

NOW THRU  
MAY 15, 1991

CALL FOR DETAILS  
475-5799

CHELSEA BEACH CLUB

1117 S. Main, Inside the Village Mall Next to Polly's



**HAZARDOUS MATERIALS CLASSES** conducted by Michigan State University were taught at Sylvan Town Hall and the Chelsea Fire Department each Sunday in April. The class has become a national standard for firefighter and emergency responder training. Students are trained to identify incidents involving hazardous materials, then contain, control, or evacuate the area. Other departments that attended were Manchester, Augusta, McNamee Tech, Huron Valley Ambulance, Pittfield township, Sand Lake, Van Buren township, Belleville, Ann Arbor, and South Lyon. Above, Mike O'Neill, left, and Kevin Van Orman show the two different kinds of protective suits. Below, firefighters go for a walk in the suits to get used to them.



## Fire Department Wants To Purchase Defibrillator

Chelsea Fire Department wants to purchase a piece of equipment to help rescue workers revive heart attack victims.

The equipment, called a semi-automatic defibrillator, costs \$5,035. The catch, however, is the department doesn't have money in its budget and is looking for donations.

According to paramedic Steve Jaskot, the Chelsea department is the only one in the area that does not have the equipment. When Chelsea rescue workers go to the scene of a heart attack, they start CPR until an ambulance arrives with a defibrillator.

The equipment administers an electric shock to victims of cardiac arrest. Paramedics hook up the machine and the machine tells them whether a shock is necessary.

"Any help we can get will be greatly appreciated," Jaskot said.

Give a  
Gift Subscription to  
The Chelsea Standard!

426-8616

## Central Street Station

DOWNTOWN DEXTER

Country & Victorian

Gifts & Furniture

Located in a turn of the century home  
next to the County Sheriff Station

## AMERICAN HAND-MADE POTTERY

Westerwald, Salmon Falls, Merrill Strong  
**10% Off Through May 15th**

OPEN M.T.W. 11-6 Thurs. Fri. 10-6 Sat. 9-30.5 Sun. 12-4

CONVENIENT FREE PARKING NEXT TO OUR SHOP

Subscribe to The Chelsea Standard!

## QUOTES

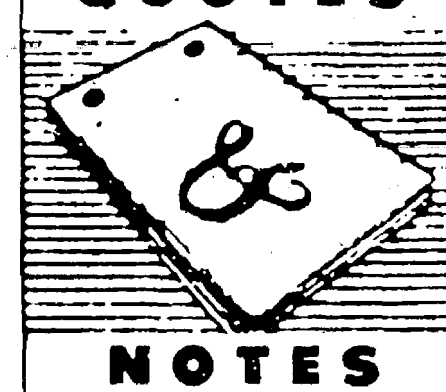

## NOTES



DONALD A. COLE  
Director

"Even if you're on the right track, you'll get run over if you just sit there."

—Will Rogers

The world today needs more of Will Rogers' ability to put basic truths into a terse, humorous capsule comment such as the above quotation.

Rogers was poking a little sly fun at many of us. We're on the right track... we're engaged in gainful, honest employment, we're providing a good home for our mate and children, we're doing all the accepted and expected things. But, if we "just sit there" making no progress, we're in danger of being run over by others who are moving ahead.

The price of a funeral service is determined solely by the desires of the family. Every service, regardless of cost, receives the finest personal attention to detail.

## COLE-BURGHARDT FUNERAL CHAPEL

Your Chelsea Funeral Home with the  
"HOME" like atmosphere

214 E. Middle St. Phone 475-1551 Chelsea, Mich.

Reduce the High cost of Kids

## HARPER SHOE CO.'s KIDS SALE

Wednesday, May 1st thru Saturday, May 4th

**50% Off Dress Shoes** Limited Sizes  
**20% Off Sandals**  
**20% Off All L.A. Gear**  
**10% Off Everything Else** For Kids

• KEDS • BUSTER BROWN  
• L.A. GEAR  
• PRO FEET SOCKS  
**AND MORE!**

## HARPER SHOE Co.

"At Harper Shoe Co., Our Shoes Fit Your Feet As Well As Your Budget"

101 N. Main St., Downtown Chelsea



## David W. Swan, DDS

is pleased to announce that

## Lindsey McClellan, DDS

has joined him  
in the practice of dentistry

Dr. McClellan is a graduate of Northwestern University School of Dentistry and the University of Arizona. She was president of the Delta Sigma Delta Dental Fraternity at Northwestern and is a member of the Michigan and American Dental Associations, the Academy of General Dentistry, and the American Association of Dental Research.

### OUR NEW EXPANDED HOURS ARE:

Monday.....8:30 a.m.-8 p.m.  
Tuesday.....8:30 a.m.-5:30 p.m.  
Wednesday.....8:30 a.m.-12 noon  
Thursday.....8:30 a.m.-8 p.m.  
Friday.....8:00 a.m.-3:30 p.m.  
Saturday.....By Appointment

475-3444

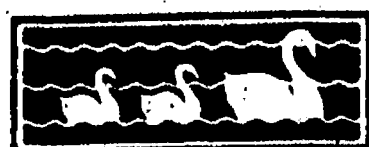

FAMILY DENTISTRY

DAVID W. SWAN, DDS  
LINDSEY McCLELLAN, DDS  
1200 SOUTH MAIN  
CHELSEA, MI 48118



# COMMUNITY CALENDAR

## Monday—

Chelsea High School P.T.T. (Parents-Teachers Together), second Monday of each month, 7:30 p.m., in Board of Education Room.

Lima Township Board meets the first Monday of each month at 8 p.m., Lima Township Hall. advx341f

Chelsea Recreation Council 7:30 p.m., fourth Monday of the month, Village Council chambers. 351f

Chelsea Kiwanis Club meets every Monday, 8:15 p.m. at Chelsea Community Hospital.

Chelsea School Board meets the first and third Mondays of each month, 8 p.m., in the Board Room.

Chelsea Lioness, second Monday of each month at the Meeting Room in the Society Bank on M-42, Chelsea, at 7:30 p.m. Call 475-1791 for information.

Waterloo Area Historical Society Board of Directors meets the third Monday of each month 7:30 p.m., at Waterloo Farm Museum. For more information call Nancy Kaufman, 475-3692.

VFW Ladies Auxiliary, second Monday of each month, 7:30 p.m. at 105 N. Main St., Chelsea.

## Tuesday—

Ann Arbor Singles Ballroom Dance Club—Every Tuesday evening, 2070 W. Stadium. Ph. 930-6055. advc49

Chelsea Woman's Club Annual May Dinner—May 14, 6:30 p.m. at the Brandywine Restaurant in Jackson. 49

Support Our Soldiers, Washtenaw County, holds support group meetings every Tuesday evening, 7-9 p.m., at the U.S. Army Reserve Center, 1980 S. Industrial Dr., Ann Arbor.

Chelsea Village Council, second and fourth Tuesday of each month, 7:30 p.m., at Sylvan Township Hall, 112 W. Middle St. adv441f

Chelsea Village Planning Commission, third Tuesday of each month, 7:30 p.m., at Sylvan Township Hall, 112 W. Middle St. adv441f

Sylvan Township Board regular meetings, first Tuesday of each month, 7 p.m. Sylvan Township Hall, 112 W. Middle St. adv1f

American Business Women's Association 6:30 p.m. at the Chelsea Hospital fourth Tuesday of each month. Call 475-2041 for information.

Olive Lodge 156 F&AM, Chelsea. Regular meeting, first Tuesday of each month.

Lima Township Planning Commission, third Tuesday of each month, 8 p.m., Lima Township Hall. advx301f

Lions Club, first and third Tuesday of every month, 6:45 p.m., at Chelsea Community Hospital. Ph. 475-7324 or write P.O. Box 121, Chelsea.

Chelsea Rod and Gun Club regular meeting, second Tuesday of each month at the clubhouse, Lingane Rd. 491f

Chelsea Rebekah Lodge No. 130 meets the first and third Tuesday of each month, at 7:30 p.m.

Chelsea Amateur Radio Club, Inc., fourth Tuesday of each month, 7 p.m., Society Bank basement.

Rotary Club, Tuesday noon, Woodlands Room, Chelsea Community Hospital. For more information call Dr. Frederik van Reesema, 475-3925.

Chelsea Chamber of Commerce Board of Directors meetings, second Tuesday, each month, noon, Chelsea Community Hospital, private dining room. 71f

Downtown Development Authority, second Tuesday each month at 8 a.m. in the Chelsea Village Council chambers. It is a board of directors meeting. The public is welcome to attend.

Smokers Anonymous—Every Tuesday (except the first Tuesday of each month) at St. James Episcopal church, 3279 Broad St., Dexter, 7:30 to 8:30 p.m. Questions? Call 428-8698. 41f

## Wednesday—

Chelsea Garden Club, May 22, 6 to 8 p.m. at 509 Wellington, Chelsea. Topic: "Composting, Lime-Loving Plants, Mums." For information call Doris Hammel, 475-7107.

Chelsea Zoning Board of Appeals, third Wednesday of each month, 5 p.m., at Sylvan Township Hall, 112 W. Middle St. adv441f

Fraternities Order of Eagles, Ladies Auxiliary No. 2154 meet second, fourth—Wednesday of each month, 7:30 p.m., 7530 Jackson Rd.

Chelsea Athletic Boosters membership meeting third Wednesday of each month; Board of Directors meet the second Wednesday; 7:30 p.m., Chelsea High Media Center. 1f

OES Past Matrons dinner and meeting at Senior Citizen site, Faith in Action building, second Wednesday every month at 11:45 a.m. Ph. 475-1141 for reservations by Monday preceding meeting. 33-2

VFW Post 4076 meeting second Wednesday of month, 7:30 p.m. VFW Hall, 106 N. Main.

Pittsfield Union Grange, No. 882, meets the second Wednesday of each month, 8 p.m. at Pittsfield Grange Hall, 3337 Ann Arbor-Saline Rd., Ann Arbor. 314f

Friends of McKune Memorial Library meets at 7 p.m. first Wednesday of each month upstairs at McKune Memorial Library. Visitors are welcome.

Chelsea Depot Association will meet the first Wednesday of each month at 7 a.m. at the Chelsea Depot. Every third month, beginning with the month of November, the meetings will be at 7 p.m. All interested persons are welcome to attend.

Chelsea-Manchester Chapter No. 108, OES, meets the first Wednesday of each month, 7:30 p.m., Masonic Temple, 113 W. Middle.

## Thursday—

Chelsea Woman's Club—Marathon Bridge Dinner and Award Night, May 16, 6:30 p.m., Our Savior Lutheran Church social center.

A.A. Big Book meeting, every Thursday, 8 p.m., second floor of Municipal Building. 1f

Chelsea Rod and Gun Club Auxiliary regular meeting, second Thursday of each month, 7:30, clubhouse, Lingane Rd.

Chelsea Area Players Board meeting second Thursday of each month, 7:30 p.m., at Society Bank meeting room. For more information call 475-2828.

American Legion Post No. 31, General meeting the first Thursday of each month at the post home, Cavanaugh Lake.

Knights of Columbus Women's Auxiliary, second Thursday of each month, 8 p.m. at K. of C. Hall, 20750 Old US-12.

Substance Abuse Lecture Series: Meetings: 7:15 p.m. every Thursday; Chelsea Community Hospital, Dining Room. Series is open to the public to provide awareness and education regarding various aspects of alcoholism and other chemical dependence abuse.

New Beginnings—Grief Group first and third Thursdays, 7:30-8 p.m., Faith in Action Building at 775 S. Main St., Chelsea.

## Friday—

Rogers Corners Farm Bureau will meet Friday, May 3, at the home of Alton and Arlene Grau.

Chelsea Community Farm Bureau meets Friday, May 10, 8 p.m. at the home of Mr. and Mrs. Allen Broesamle.

Senior Citizens meet third Friday of every month for pot-luck dinner, games and cards, 6 p.m. at Senior Citizen Activities Center at Faith in Action Bldg., on Hospital grounds.

Parents Anonymous, a self-help group for abusive or potentially abusive parents, Fridays, 7-9 p.m. Separate children's group, same night. Call 475-3952 or 475-9176 for information.

## Saturday—

Support Our Soldiers, Dexter support group meetings every other Saturday (May 4, 18, June 1, 15) at 10 a.m.-12 noon, at First of America Bank, 8123 Main St., Dexter. For further information call Kay Stevens, 426-3487, or Stacy Maier, 475-2826.

Operation Desert Storm Support Group, Chelsea-Dexter Chapter meeting every Saturday, 9 a.m., Faith in Action, 775 S. Main St., Chelsea. For more information contact Rev. Mearl Bradley, 475-9888.

## Misc. Notices—

Hospice of Washtenaw is recruiting "direct care volunteers" in the Chelsea area. Volunteers provide emotional and social support for terminally ill patients and their families. The next training session will be held during the month of May. For more information please call Mary Jo Hoeser, 677-4817. 48-5

Parent to Parent Program: in home, friendly, visiting support system for families with children. Call 475-3306.

Parents Without Partners, support group for single parents. Youth activities, social events, discussion groups. For membership information, call recording at 973-1933.

Home Meals Service, Chelsea. Meals served daily to elderly or disabled. Cost per meal, \$2.50 for those able to pay. Interested parties call Ann Feeney, 475-1493, or Mary Erskine, 475-2821.

Chelsea Social Service, 475-1581, 2nd floor of Village Offices, Thursdays, 10 to 4, or if an emergency need at other times, call Jackie at 475-1926 or Bonnie at 475-0137.

Assault Crisis Center has moved to 1866 Packard Rd., Ypsilanti 48197. Ph. 483-RAPE, 24-hour crisis line, 483-7942, business line.

Alcoholics Anonymous group, every Tuesday, 12 noon, 2nd floor, 104 E. Middle St., Chelsea. A.A. Alonon meets every Saturday at 7 p.m., 2nd floor, 104 E. Middle St., Chelsea.

Faith in Action House Community Center, open daily throughout the week provides various free services to those in need. Services include food, clothing, financial help, advocacy and many other forms of assistance. Need friendly help? Call us from 9 a.m. to 4 p.m., 475-3306.

Chelsea Together. For information, call 475-4030, M-F, 8 a.m.-5 p.m., or 475-5835, M-F, 5 p.m.-9 p.m.

Waterloo Senior Nutrition program meets Tuesdays and Thursdays at 12 noon, Waterloo Township Hall. For reservations call 475-4339 between, 10 a.m. to 1 p.m. Lunches, cards and fellowship.



"TURTLE POWER" was the name of a class given to students at South and North schools on Friday and Monday. Carole and Richard Murphy told the students how to

load up a backpack for a week-end of outdoor fun. The talk was part of a year-long series sponsored by the Enrichment Triad Program.

## 24 Years Ago . . .

(Continued from page two)

Robert Daniels was voted to be awarded this honor.

Following 43 years employed at the Washtenaw County Road Commission, Norman Gregory of Dexter retired. First employed April 21, 1924, Gregory had always worked in the Ann Arbor district, for 33 years as an equipment operator and for the past 10 years as a mechanic in the equipment division.

Bob Stone and Andy Braun represented Dexter High School in the Plymouth Trouble Shooting Contest. The team of Sam Bouillon and Ron Pustay would serve as alternates. A total of 26 schools in the area were expected to enter teams. Trouble Shooters compete against other teams and the clock to determine which team can most quickly and accurately locate, diagnose, and repair a series of mechanical malfunctions in the engine of a new car.

Patricia Jane Bell was an exchange student to Cologne, Germany, through the International Association for the Exchange of Students for Technical Experience. This is a program available for any technical student, attending any college who qualifies. Pat completed her fourth year in pharmacy at the University of Michigan and would return in August to resume her studies.

## 34 Years Ago . . .

Thursday, May 2, 1957—Melvin Stofer sustained a fractured nose and a knee injury requiring the application of a cast in an automobile accident. Stofer, alone in the car at the time, lost control of the vehicle and collided with a tree on Riker Rd. The car was severely damaged.

The Office of Administration at Eola Village, McMinnville, Ore., announced that Richard Schneider of Chelsea was accepted for a tour of Eola Village. Eola Village is a housing project for agricultural migrants and registers some 5,000 people each year.

Mrs. Olle Johnson, bowling in the Tri-State Individual Classic at Coldwater finished in ninth place with a handicap total of 1,231 for six games and an actual total of 1,017.

Three red foxes were taken in traps on the Joseph Czaplak farm west of Chelsea. One was an aged male and the others were young ones. A number of others are still known to be in the area since the Czaplaks have seen them through field glasses from the house. The foxes are evidently raiding neighbors' chicken flocks since the Czaplaks, examining the animals' dens, have found feathers of different colored chickens than those in their own flock. The Czaplaks have also lost ducks to the marauding foxes.



If a gas range flame isn't blue it isn't efficient. To save energy it should be repaired.

NEED TO UPDATE AN OLD LOGO OR NEED TO CREATE A NEW LOGO?

**H B Graphics**

• H B Graphics Can Meet Your Design  
• Create Quality Camera Ready Art  
• On Time Service

PROFESSIONAL ADVERTISING DONE RIGHT.

PHONE (313) 475-7920  
CHELSEA MI

## Happy 40th Birthday

(April 29)

to someone who wishes he was still "30 something"

Love,  
Heidie, Zachary,  
Corinne

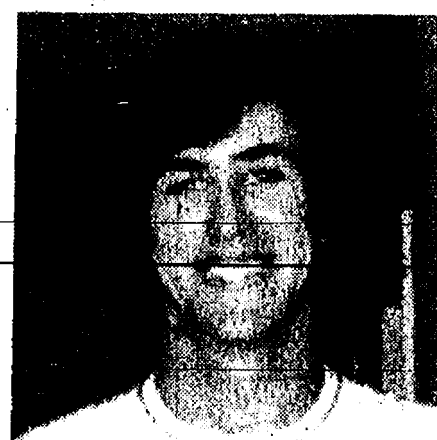

## HAPPY BIRTHDAY

5-3-56

**BOOMER**

**MA and PA**

and

**JIM, JAN, BARB**

and **MARY**



Oh, Lordy!

May 2nd  
she's **40**

**Happy Birthday Deb**

Love,  
JIM, MEG  
and SCOTT



## JAMES BARRY

ACCOUNTANT & TAX ADVISOR

TAX-PLANNING AND RETURN PREPARATION  
COMPLETE ACCOUNTING AND TAX SERVICES  
INDIVIDUALS, PARTNERSHIPS AND CORPORATIONS  
NOTARY PUBLIC

9412 HORSESHOE BEND

DEXTER

TELEPHONE 426-2395

DAY OR EVENING APPOINTMENTS

## SOUTH SCHOOL

## ICE CREAM SOCIAL



Thursday, May 9  
5:30-8:00 p.m.

at South Elementary School

7 p.m. Cake Auction

with Loren Heller, Auctioneer

GAMES-GAMES-GAMES

(Duck Pond, Bean Bag Toss,

Sponge Throw & more)

FUN FOR THE ENTIRE FAMILY!



**GRADUATES**  
There is still time to choose  
from our complete selection  
of  
Graduation Supplies  
**The Chelsea Standard**

WE'RE FIGHTING FOR  
YOUR LIFE



**American Heart Association**

of Michigan

## SUBSCRIPTION ORDER FORM

for

**The Chelsea Standard**

BY MAIL DELIVERY elsewhere in

in Michigan . . . . . \$12.50

United States . . . . . \$15.50

Name \_\_\_\_\_

Address \_\_\_\_\_

City \_\_\_\_\_ State \_\_\_\_\_ Zip \_\_\_\_\_

If you are not presently a subscriber, receiving your Standard by mail,

clip and send with payment in advance to

THE CHELSEA STANDARD, 300 N. MAIN, CHELSEA 48118

## HAPPY 35th ANNIVERSARY

With Love from  
Fred - Marelvi  
Martine - Craig  
Bryan - Jamie  
Willem - Minta  
and Derek





# EMU Profs Say Business Should Show More Concern for Family

In most corporate settings, it's still unacceptable for a working mother to miss an important meeting because her child is ill. It's probably unacceptable to leave work early to drive an elderly parent to the dentist. And it's really unacceptable to take time off work to catch opening day of your five-year-old's kindergarten play.

Two Eastern Michigan University business professors, however, think business leaders ought to lose those attitudes or it could cost them money in the future.

Drs. Denise Hoyer and Jean McEnery, associate professor and professor in EMU's Management Department, recently completed a study to evaluate the costs and benefits to companies that offer "family support" fringe benefits, such as flexible time, parental leaves and employer-provided child care.

The women found that while few companies offer such benefits, their relatively low costs could be well offset by the potential gains of a more satisfied, more productive workforce.

In addition to policies for pay, vacation time and promotional opportunities, Hoyer and McEnery believe businesses should construct "family/work" philosophies and set corresponding policies that will help employees handle conflicts between the two.

Of the 500 companies they surveyed, only 12 percent of respondents said they had any such policy.

"It's still controversial to even suggest that organizations should have anything to do with families," McEnery said. "Most organizations still have this concept that there is your family life and it's split off from your work life, which is very frustrating for people who feel they are whole individuals... especially for women with children."

Added Hoyer, "I think most organizations today still say, 'When you're at work, we own you and you are responsible for figuring out how to balance any outside needs or responsibilities you may have with your work.'"

That was probably an acceptable attitude, both women say, when married men with stay-at-home wives made up the bulk of the workforce. But those men number only 11 percent of today's workers, while most of the remainder are dual-income working parents, single parents and single people of child-bearing age.

As such, more and more workers are experiencing "role conflict," McEnery and Hoyer say, in which they can't reconcile the demands of their jobs with the needs of their children, elderly parents, etc. When faced with difficult work vs. family decisions, however, most choose work because after all, the bills have to be paid. Those difficult decisions, McEnery and Hoyer say, can weigh heavily on employees and lead to poor work performance, absenteeism, even illness.

"To move up in an organization, it's still perceived that if you have children, especially young children, don't display it," McEnery said. "You have to make sure that you are clearly viewed as a 'professional' and you are viewed as a professional if you can split off your family life and not be visibly concerned about it (while at work)."

Hoyer and McEnery see a dismal future for corporate America, however, if it doesn't start accepting that today's employees have multiple demands on their time and may need some flexibility from the 9-to-5 routine.

Role conflict, the women found, contributes to lower performance ratings, lower job satisfaction, higher absenteeism and increased intention to quit, all things which eventually eat into corporate profits.

"This is quickly becoming a 'pay now or pay later' question, because the new workforce will not be productive under old corporate philosophies," McEnery said. "And with predicted skilled labor shortages, (skilled) employees are going to be able to look for more than just a paycheck."

Not surprisingly, they found that women suffer the greatest role conflict on the job, but noted that women also are predicted to make up more than two-thirds of new entrants to the workforce by 1995.

"Women experience more role conflict than men because even if she is a vice-president, even if she goes to work and makes \$125,000 a year, she's still likely the one who's going to have to pick up the kids if they're sick and have to help with their school turkey project the day before Thanksgiving. Men just don't do those little details of daily life," McEnery said.

While their original hypothesis had been that the companies most likely to offer "family benefits" would be those that saw it relating to "bottom-line issues," their study found that the organizations adopting such policies are those with the highest percentages of women employees.

"It's the 'squeaky wheel' routine and that's the catalyst, but I think it shifts," Hoyer said. "Once the momentum builds, people's attitudes change... More and more organizations are seeing that it's going to become socially unacceptable to have those attitudes. They're realizing that everyone has these problems—managers do, owners do—and we need to find some middle ground to address it."

The most common family benefit the women found being offered was flexible time in which employees can

set their own work schedules to better complement the time demands in their private lives. Such autonomy, they say, is "significantly related" to better job performance.

"It's amazing the level of interest we found that women have in flexible time," McEnery said. "A much higher percentage of women (than men) said they would like to have it and would use it."

McEnery contends that the notion of "flex time" may not be so popular among men because many of them already operate under informal systems of autonomy.

"Men basically do have flex time because they're much more likely to come and go as they like with no questions asked," she said. "Some re-

searchers suggest that women make the mistake of being honest about where they're going, whereas men take time off for family, too, but never say they're going to 'my son's play,' they say they have 'an appointment.' The implication is that women just are not as politically wise."

Both women, however, say they'd like to see business stop viewing one's concern for his/her family as bad politics.

"Rearing our next generation is very important and companies need to recognize that and they need to help," Hoyer said.

Don't forget to renew your Chelsea Standard subscription!

## Two Area Residents Get Red Cross Volunteer Honors

Two area residents received Outstanding Service Awards from the Washtenaw county chapter of the American Red Cross on Sunday, April 22.

Russel Benson of Waterloo, a volunteer in health services, and Mary Ann Gardner of Pinckney, from the office of volunteers, received the awards at the annual Cheers for Volunteers celebration.

The first strike by a permanent union was in 1792 by an organization of Philadelphia journeymen cordwainers, according to "Labor Firsts in America," a U.S. Labor Department publication. The cordwainers protested against a reduction in wages.

The Chelsea Standard, Wednesday, May 1, 1991



Banish the odor of fish from cooking and cleaning utensils by rinsing in vinegar water.

## BUSH & HUTCHINSON, P.C.

CERTIFIED PUBLIC ACCOUNTANTS

Bookkeeping, Tax Consulting, Payroll  
Financial Planning, Business Start-Up  
PERSONAL - BUSINESS - CORPORATE - FARM

MICHAEL W. BUSH, MBA, CPA  
DEBORAH J. HUTCHINSON, CPA

8064 Main St., Dexter  
Telephone: 426-3045

## SUBURBAN DETROIT FORD DEALERS

Specially Equipped

1991 FORD F-150 PICKUP

For as Low as

\$9959.<sup>(3)</sup>

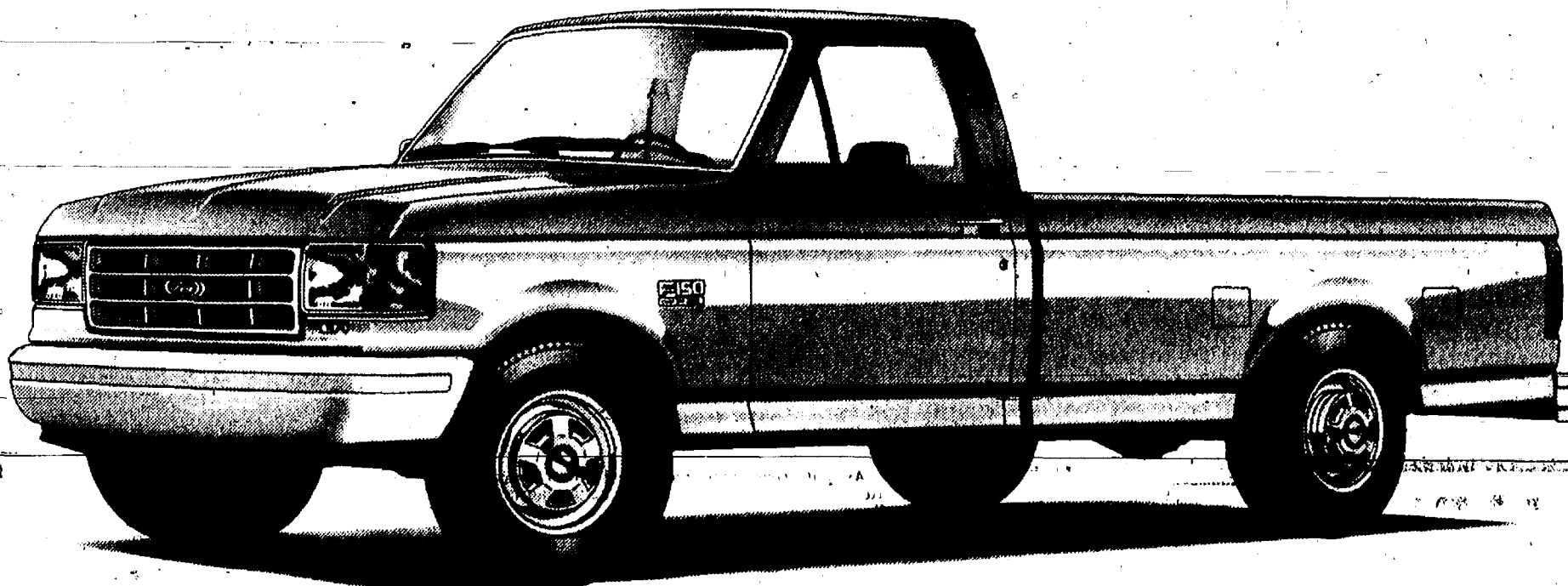

|                             |                         |
|-----------------------------|-------------------------|
| MSRP                        | \$10,859                |
| 498A OPTION PACKAGE SAVINGS | - 400 <sup>(2)</sup>    |
| FACTORY CASH BACK           | - 500 <sup>(1)</sup>    |
| NEW PRICE                   | \$ 9,959 <sup>(3)</sup> |

OR GET **7.9%** ANNUAL PERCENTAGE RATE FINANCING FOR UP TO 48 MONTHS OR **\$500 CASH BONUS<sup>(1)</sup>** ON OTHER F-SERIES PICKUPS

RANGER & AEROSTAR

**7.9%** ANNUAL PERCENTAGE RATE FINANCING FOR UP TO 48 MONTHS

OR **\$1000 CASH BONUS<sup>(1)</sup>**

'91 FORD RANGER XLT

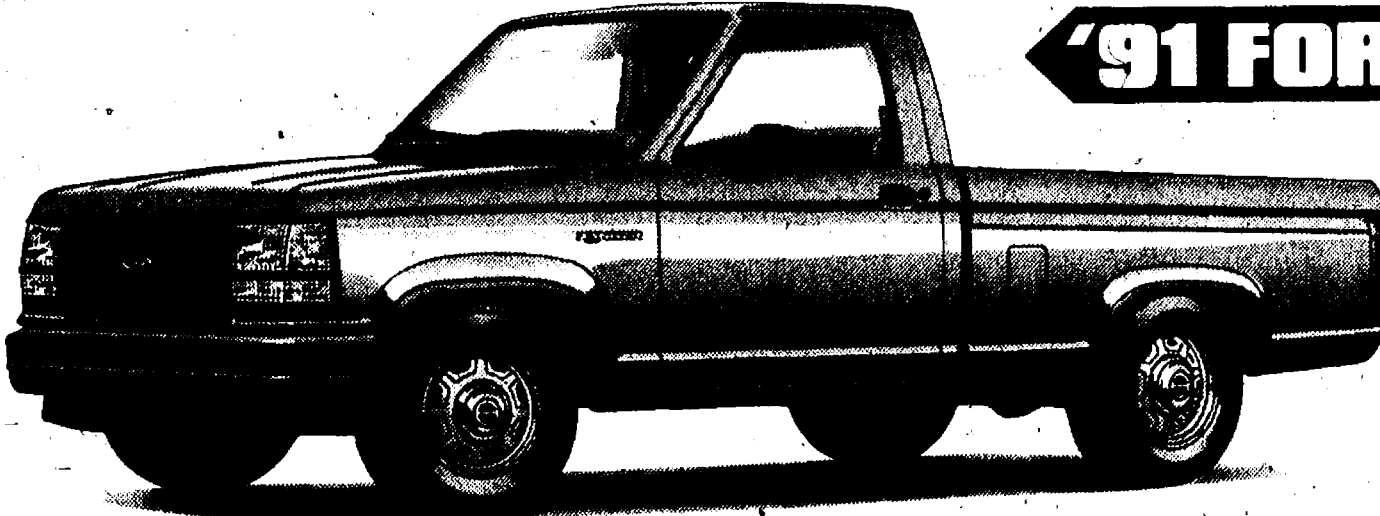

Save up to **\$2989**

Save \$1,989<sup>(2)</sup> when you buy Preferred Equipment Package 864A on 1991 Ford Ranger XLT 4x2 equipped with manual transmission.

Combine Option Package Savings of \$1,989 with cash bonus<sup>(1)</sup> for a total value of \$2,989. Package includes: ■ 2.3L/5 speed manual transmission ■ AM/FM Stereo cassette/clock ■ Power steering ■ Chrome rear step bumper ■ Sliding rear window ■ Cast aluminum wheels ■ And more...

'91 FORD AEROSTAR XLT EXTENDED LENGTH

Save up to **\$1900<sup>(4)</sup>**

Save \$900<sup>(2)</sup> when you buy Preferred Equipment Package 403A on 1991 Ford Aerostar XLT Extended Length.

Combine Option Package Savings of \$900 with cash bonus<sup>(1)</sup> for a total value of \$1,900. Package includes: ■ 3.0L/5 speed manual transmission ■ 7 passenger seating w/dual captains' chairs ■ Air conditioning ■ Privacy glass ■ Power Convenience Group ■ Tilt wheel/speed control ■ And more...



(1) Cash bonus or 7.9% APR financing through Ford Credit for qualified buyers. 48 months at \$24.36 per month per \$1000 financed with 10% down. Dealer participation may affect savings. Take new retail vehicle delivery from dealer stock by 6/4/91. See dealer for details. (2) Savings based on manufacturer's suggested retail price of Option Package vs. MSRP of options purchased separately. (3) New price excludes tax, title and destination charges. MSRP includes credit of \$116 for single fuel tank option. See dealer for complete details. (4) Total savings based on cash bonus plus option package savings.

WASHTENAW COUNTY'S Quality DEALER

Chelsea PALMER MOTOR 222 S. Main / 475-1301







## YOU & YOUR PET

By Linda Reider  
Director of Education  
Humane Society of Huron Valley

★ You CAN Move with your Pet!

Nothing is more frustrating to those of us at the humane society than receiving pet after pet from people who are moving. Although the idea of relocating to another city or even state with one's dog or cat is daunting to some, it can be easily accomplished with some advance preparation.

I know a couple who recently moved to Ann Arbor from a southern state with their two dogs and four cats. About a month before the move, the people contacted our humane society to order local identification tags registered in their name for each animal. The tags were to be mailed to them for the pets to wear in case of loss during the journey. At the same time, the couple asked for the names of recommended boarding facilities in Ann Arbor and a list of apartments that allow pets. They then called and made an open-ended boarding reservation for the pets beginning on their projected arrival date.

A couple of weeks prior to moving, the owners visited their pets' veterinarian to pick up a copy of their medical records and some tranquilizer pills for the cats. Their vet advised them to try out the medication in advance to be sure that it would have the desired effect.

When the moving company arrived, all six pets were confined to an empty room to prevent accidental escapes during the confusion. Finally, all the boxes were loaded. The tranquilized cats were placed two to an airline crate in the back of the husband's covered pick-up truck, while the dogs rode secured in their car seats in the wife's car.

The two-day trip was uneventful. The initial half-hour was the worst while the cats protested noisily, but all soon calmed down. The couple stopped every two to three hours to water the pets and exercise the dogs at rest stops. The cats had small litter pans in their crates. They had no trouble finding inexpensive motels along the route that allowed crated pets in the rooms, and they were careful to keep them crated and clean up any messes.

When they arrived, the couple checked their pets in at the boarding facility and went looking for a place to live, which they found within a week. All six are now happy Ann Arbor residents!

Next Week: "Placing a Pet."

Standard Want Ads  
Get Quick Results!

### HOMEOWNERS HANDYMEN TRADESMEN

Become a licensed builder!  
LPS, Inc. Training Systems  
presents a  
Builders Licensing Preparation  
Seminar  
PREPARE FOR THE STATE  
LICENSING EXAM  
at  
DEXTER COMMUNITY ED  
WHITMORE LAKE & SALINE COMM. ED.  
Classes Begin May 20  
For free information call  
1-800-688-0922

Learn CPR ...  
WE'RE FIGHTING FOR  
YOUR LIFE  
American Heart  
Association  
of Michigan

### A COMFORTABLE CUT

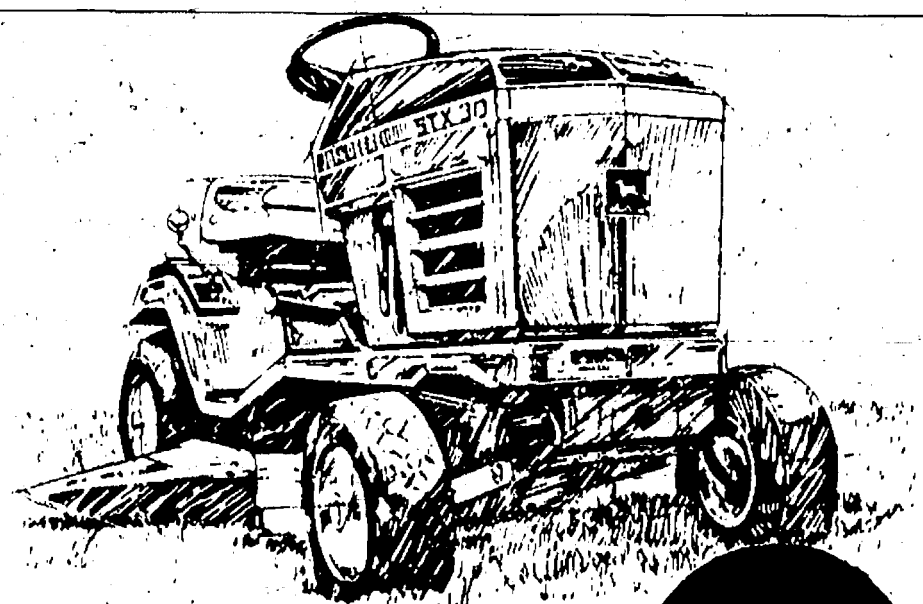

Ask about our  
30-DAY, NO-RISK  
RETURN POLICY.

STX30

ONLY

\$1875

9 H.P. 30" CUT

With more operator room and easy steering, the John Deere lawn tractor makes every yard job seem like a Sunday drive. Climb aboard and experience the ultimate in comfort and cutting efficiency. See us today.



Nothing Runs  
Like a Deere

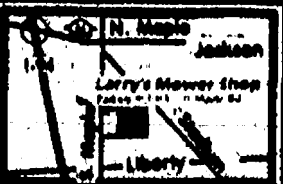

### Larry's Mower Shop

Outdoor Equipment Professionals  
401 S. Maple Rd., Ann Arbor, MI 48103  
Sales & Service: 994-6555  
M-F 9 a.m. - 6 p.m., Sat. 9-4, Sun. 12-4

## CANOPIES FOR RENT

3 Sizes To Choose From

SIDES AVAILABLE

We Set Up and Take Down

REASONABLE RATES

VOLLEYBALL NETS AVAILABLE

CALL 426-5051

## KLINK EXCAVATING

- SCREENED TOP SOIL
- ALL TYPES OF STONE & VARIOUS AGGREGATES
- DRIVEWAY GRAVEL
- YOU PICK-UP OR WE DELIVER

Call Us for All Your Excavating Needs

475-7631

CHELSEA COMMUNITY HOSPITAL PRESENTS:

## MOTHER'S DAY BRUNCH

MAY 12, 1991

11:00 a.m. - 2:00 p.m.



- Wisconsin Cheese Soup
- Prime Rib Au Jus
- Chicken A La Rene
- Scrambled Eggs
- French Toast/Belgian Waffles
- Bacon Sausage
- Hoglets Muffins/Toasts/Crossant
- Honey Glazed Baby Carrots
- Escalloped Potatoes
- Salad Bar
- Dijon Vegetarian Pasta Salad
- Cottage Cheese
- Fruit Compote
- Assorted Gourmet Desserts
- Strawberry Rhubarb Pie

Cost \$9.95 Adults  
\$4.50 Children

Chelsea Community Hospital  
Main Dining Room

Free Parking!

## SPRING CLEANING SALE

at Faist-Morrow

BUY IT FOR LESS!

NO REASONABLE OFFER REFUSED!

|                                       |          |
|---------------------------------------|----------|
| 1991 Buick Riviera                    | \$21,900 |
| 1991 Olds Cutlass Supreme 4-dr.       | \$13,900 |
| 1991 Buick Century                    | \$13,900 |
| 1990 Chev Camaro Conv IROC            | \$18,900 |
| 1989 Chev 1-Ton 4x4 Pick-Up           | \$13,900 |
| 1988 Chev Celebrity 4-dr.             | \$4,995  |
| 1988 Chevrolet 3/4-Ton Pick-Up 4x4    | \$12,900 |
| 1988 Chevrolet S-10 Blazer            | \$10,900 |
| 1987 Buick Century 4-dr.              | \$6,995  |
| 1987 Ford Tempo                       | \$2,995  |
| 1987 Buick Electra Estate Wagon       | \$8,995  |
| 1987 Pontiac Safari Sta-Wagon         | \$5,995  |
| 1987 Chevrolet Astro Van              | \$7,995  |
| 1986 GMC Safari Van                   | \$6,995  |
| 1986 Olds Delta 88 Royale 4-dr.       | \$6,495  |
| 1986 Ford Thunderbird                 | \$5,995  |
| 1986 Cutlass Ciera 4-dr. Brougham     | \$3,995  |
| 1986 Chev 1/2-Ton Pick-Up, C10        | \$5,995  |
| 1986 Ford 1-Ton 4x4 Pick-Up           | \$10,900 |
| 1986 Ford Ranger Pick-Up              | \$6,295  |
| 1986 Ford F-150 4x4 Pick-Up           | \$5,995  |
| 1985 Olds Delta 88 4-dr.              | \$5,995  |
| 1985 Olds Cutlass Ciera Station Wagon | \$5,495  |
| 1985 Chev Monte Carlo                 | \$3,995  |
| 1985 Chevrolet Caprice Wagon          | \$4,995  |
| 1985 Chevrolet Celebrity 4-dr.        | \$2,995  |
| 1985 Buick LeSabre 4-dr Limited       | \$5,495  |
| 1984 Chev Monte Carlo                 | \$3,495  |
| 1984 Olds Tornado                     | \$3,995  |
| 1983 Chev Camaro Z28                  | \$2,995  |
| 1982 Ford 3/4-Ton Pick-Up             | \$1,295  |

The QUALITY Used Cars are at Faist-Morrow

BUICK ★ OLDS ★ CHEVROLET ★ GEO

Call Dave Dising, Fred Klink, or John Popovich at

## FAIST- MORROW

Price does  
not include  
License and  
Sales tax

1500 S. Main St.  
CHELSEA  
475-8663

OPEN Until 8:00 p.m.  
Monday & Thursday  
OPEN 9:00-3:00 Sat.

## Ground-Breaking Held for New Starter Building at Golf Course

Commissioner Robert W. Marans, who represents Washtenaw county on the Board of Commissioners of the Huron-Clinton Metropolitan Authority (HCMA), presided at a ground-breaking ceremony, Friday morning, April 26, for the new "starter building" to be constructed at the golf course at Hudson Mills Metropark near Dexter.

The 4,250-sq. ft. structure will be primarily masonry construction with lots of exterior glass, and will provide space for lobby, starter area, food service, preparation facilities, offices, work space, kitchen, storage space, and indoor and outdoor dining areas.

A contract in the amount of \$554,900 has been awarded Gator Construction & Design, Inc., of Detroit to construct the golf course starter building.

Hobbs and Black Associates, Inc., represented by Richard Black and Lawrence Stern for this project, is the architectural consulting firm.

Officials present for the ground-breaking included commissioner Marans, Frank J. Sudek, HCMA deputy director, Michael G. Magee, HCMA chief engineer, Susan Myquist, supervising landscape architect, Gary C. Barstch, park superintendent at Hud-

son Mills Metropark, Tom Goniea and Scott Kaye of Detroit's Gator Construction & Design, Inc., Lawrence Stern, an architect with the Ann Arbor firm, Hobbs & Black Associates, Inc., and Dexter township officials, Julie Knight, treasurer, and Vicky Lawrence, deputy treasurer.

Construction is expected to begin within the next two or three weeks, with completion scheduled in late 1991.

The 18-hole golf course, which opened last summer, is using a trailer as a temporary starter building.

ARTIST'S SKETCH GIVES A PREVIEW of the Hudson Mills Golf Starter Building which will soon be a reality, replacing the temporary structure at the golf course in

Hudson Mills Metropark, just outside Dexter. Ground-breaking for the new building took place Friday, April 26, and construction will begin shortly.

## CHELSEA'S

- fresh produce
- arts & crafts

FIRST MARKET  
MAY 4th

FARMER'S  
MARKET

at Main Street  
and  
the railroad

Rain  
or  
Shine

Jackson  
Street

Every Saturday

8 a.m. - 2 p.m.

Vendors: Sign up now at  
Farmer's Supply, 122 Jackson St., Chelsea  
or call 475-1777 for information



# The Chelsea Standard

Section 2

Chelsea, Michigan, Wednesday, May 1, 1991

Pages 9-22



JOEL KAPP, age 9, of Chelsea placed first in forms and second in sparring at a national Tae Kwon Do competition April 13 in Taylor. The tournament was sponsored by the U.S. Tae Kwon Do Han Moo Kwan Association. He is a student of Michael Foxson of the Chelsea School of Tae Kwon Do. He is also the son of George and Lois Ann Kapp. Joel has a green belt.

## Second Blood Drive Planned For May 16

The second of four Chelsea community blood drives is slated for Thursday, May 16 from 8 a.m. to 8 p.m. at St. Paul United Church of Christ, one block east of Polly's Market on Old US-12.

Community donors are urged to make an appointment by calling 475-2041 after 4 p.m.

Church donors are urged to make an appointment through their church recruiter.

Chelsea High school chapter of the National Honor Society will help out with the drive, as well as recruit students, teachers, and parents.

Anyone interested in working at the drive is asked to contact Marion Kerns at 475-7440.

## Cub Scouts Plan Bottle Drive Saturday, May 4

A Cub Scout bottle drive will be held Saturday, May 4 from 1 p.m. to 4 p.m. by North school Pack 435.

Scouts will be going door-to-door to collect refundable bottles for their annual spring fundraiser.

Residents may leave returnable bottles, marked for the scouts, on their front porches. Township residents and other interested people may drop off their bottles to the scouts in the Polly's Market parking lot during those hours.

## BookCrafters Names Employee of Month

Sandy Coleman is BookCrafters Michigan Employee of the Month for April. Since 1978, when she joined BookCrafters, Sandy has worked in plate, camera, quality control and production. She currently works on second shift, scheduling jobs for production.

Sandy enjoys her job and the "great bunch of people" she works with. Many fine comments were submitted praising Sandy at her nomination.

Sandy lives in Chelsea at Crooked Lake, where she swims back and forth across the lake daily during summer months. She also enjoys sports cars, gardening and, of course, her family.



WILLIAM G. ROSENBERG

## EPA Official Rosenberg Addresses Economic Club

William G. Rosenberg carried President George Bush's environmental message to members of the Chelsea Economic Club on Saturday, April 20.

Rosenberg, who is Assistant Secretary for Air and Radiation with the EPA in Washington, D.C., commutes weekly from his rural home north of Chelsea in order to do the job set down for him by EPA director, William Reilly, at the behest of the President: "Make this country as pollution free as makes good economic sense."

According to Rosenberg only 7% of Japan's GNP is expended on energy, while the United States' 11% share translates into \$200 billion. Several factors led to the technological advancements that produced more efficiency but stringent governmental requirements pushed the research. American automakers found themselves in a catch-up position because of the receptivity of American car buyers to the advancements made in Japan and exported to the U.S.

To their credit, domestic automobile companies have quickly shifted to car designs which can compete technologically and as a result, have pollution equipment exportable to Eastern bloc nations who are decades behind in protecting their fragile surroundings. General Motors

has orders for \$1 billion in pollution control equipment from Russia, for example.

The good news Rosenberg delivered pointed to the 95% cleaner auto than in 1970. 84% of citizens surveyed see pollution as a serious problem which is getting worse and 74% see it as a problem that needs addressing. Television producer Norman Lear regularly inserts environmental themes into his shows as a public service to keep the awareness factor high. Rosenberg contends that we have made more progress in the protection of the environment than in any other social issue.

Rosenberg considers the passage of revisions to the Clean Air Act the most significant accomplishments of his two years in Washington. This piece of legislation will have cost the American taxpayers \$25 billion by the turn of the century, but Rosenberg insists that the products and processes which will be developed will create a new industry and countless opportunities to market these products around the world. In turn one million barrels of oil per day will be saved, more than we had imported from Iraq and Kuwait before the war.

## RICHARD D. KLEINSCHMIDT

General Contractor

Roofing - Siding - Carpentry  
Seamless Aluminum Gutter

4785 Mast Rd.  
Dexter, Mich. 48130  
426-4613



There are tons of reasons to recycle!

Please Notify Us of  
Any Change in Address

# LEVI'S® DOCKER DAYS!

WED • THURS • FRI • SAT.  
MAY 1, 2, 3 & 4

BUY ONE PAIR 20% OFF  
BUY TWO PAIRS 25% OFF  
BUY THREE OR MORE PAIRS  
**30% OFF!**

DOCKERS® PANTS

100% cotton Levi's® Dockers® pants.

Pleated, prewashed for softness, and constructed with a relaxed fit.

In fabrics and colors you've got to see to believe.

Straight ahead fashion, with an easy attitude.

DOCKERS® SHORTS

100% cotton shorts with an easy attitude toward fashion.

They're prewashed for comfort and detailed with double pleats,

on-seam pockets and the exclusive Levi's® Dockers® logo. Contemporary men's casuals

with the same relaxed fit that made Levi's® Dockers® pants famous.

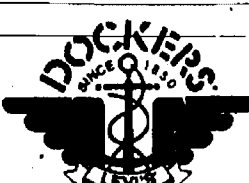

ALTERATIONS AT COST  
ON SALE MERCHANDISE

# FOSTER'S MEN'S WEAR

109 S. MAIN • DOWNTOWN CHELSEA • 475-1606  
OPEN UNTIL 8 P.M. MONDAYS • TUES.-FRI to 5:30 • SATURDAYS to 5:00

## Compare your service & your rates

We're always ready to serve  
your insurance needs:

- Auto • Home • Business
- Farm • Life • IRAs

Making your future a little  
more predictable

**FARM BUREAU INSURANCE**



DAVE ROWE, CPCU  
121 S. Main  
Chelsea, MI 48118  
Phone: 475-9184

## "My Mom"

You sheltered me when times were bad  
You held me close when I was sad  
You helped me to see the things I should  
And most of all you understood

—Herman Ross Fillingame

Your Special Mom Deserves  
Something Beautiful—

VISIT

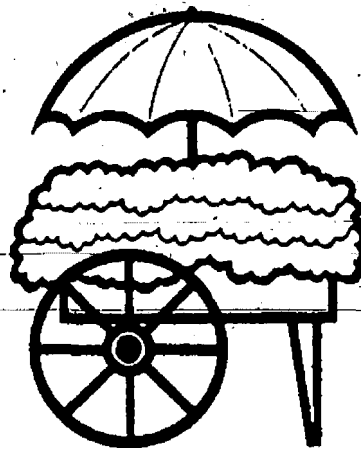

MAIN STREET  
FLOWER SHOP

## MAIN STREET FLOWER SHOP

- ★ FRESH ARRANGEMENTS
- ★ FRESH CUT FLOWERS
- ★ BLOOMING and GREEN PLANTS
- ★ SILK and DRY FLOWERS and ARRANGEMENTS
- ★ BALLOON BOUQUETS

**475-3040**

114 N. MAIN ST. — (The Sylvan Building) CHELSEA

Phone Orders Welcome

ALL MAJOR CREDIT  
CARDS ACCEPTED

SPECIAL HOURS:

Mon.-Sat. .... 9-6  
Sun. 5/12..... 11-3

**WE WIRE  
FLOWERS**



# SPORTS

Let's Go  
Bulldogs!



TWO GENERATIONS OF COACHES discuss the flow of the Chelsea-Fenton softball game during last Saturday's Chelsea Invitational. Charlie Waller, one of the state's most successful softball coaches ever, always has good advice for his former star pupil, Amy Poljan.

## Dogs Take Second in Chelsea Invitational

Chelsea Bulldogs softball team lost in the finals of the Chelsea Invitational last Saturday, 7-4 to Fenton, a team they beat handily earlier in the day.

To reach the finals, the Bulldogs beat Gabriel Richard 17-3, Fenton 7-0, Ypsilanti 18-1, and Northwest 5-4.

"We just couldn't get the big hit at the right time," said Chelsea coach Amy Poljan of the final game.

"We made three crucial base-running mistakes as well."

Chelsea took a 3-1 lead in the first inning, but surrendered three runs in the top of the second and eventually fell behind 7-3.

Kelly Cross, Christine Burg, Colleen Scharphorn, and Jennifer Petty each had two singles, while Sara Musolf singled and doubled. Cross also doubled.

In the opening game against Richard, Chelsea had a 5-2 lead after three innings and a 7-3 lead after five before exploding for 10 runs in the sixth. Petty picked up the win on the mound and contributed three hits to the offense as well. Burg and Scharphorn had two hits each.

In the first Fenton game, Musolf pitched a four-hitter with four strikeouts. "Sara pitched an outstanding game, much better than I might have expected," Poljan said.

Scharphorn had three hits and Kelly Bellus two hits.

In the third game against Ypsilanti, the Bulldogs pounded out 21 hits and scored nine runs in the sixth inning to put the game away.

Cross was the winning pitcher as she struck out two and gave up 10 hits. Petty led Chelsea with four hits, including a triple, while Musolf and Burg had three hits each, and Durst, Cross and Bellus had two hits apiece.

Chelsea jumped out to a 5-0 lead against Northwest and held on for the win.

Scharphorn pitched a four-hitter and struck out four for the win. However, Chelsea had only five hits, two each by Burg and Bellus. Four Northwest errors helped the cause.

"We played an excellent defensive game," Poljan said.

"The outfield had an outstanding game, as did Burg at shortstop."

In other action last week, Chelsea beat the Lincoln Railsplitters in a double-header, 6-1 and 5-1.

In the opener, Scharphorn struck out five and allowed three hits.

Petty pitched a four-hitter in the second game. She also had two hits in each contest. Burg had two RBI on the day.

In late action Monday, Chelsea beat Northwest in the first game, 6-2, but lost the nightcap, 6-5.

## Dogs Sweep Lincoln To Hold League Lead, At Top in Huron Tourney

Chelsea Bulldogs varsity baseball team improved their record to 11-1 last week with a sweep of the Lincoln Railsplitters on Thursday and two straight victories in the Huron-Rawlings Tournament in Ann Arbor on Saturday.

Chelsea stopped Lincoln in the opener, 7-4, as the Bulldogs took a 5-0 lead after two innings and were never seriously threatened thereafter.

Chris White was the starting pitcher and Craig Ferry picked up the win in relief.

Ben Hurst made a good running catch in centerfield with two on and one out in the seventh to help preserve the victory.

Ferry and Adam Taylor each had two hits and Taylor stole three bases. Chelsea won the second game, 12-1, in a five-inning, mercy-rule contest.

Hurst pitched the first three innings in his first start of the season and Ferry again got the win in relief to run his record to 4-0.

Chelsea picked up three runs in the first inning on RBI-singles by Rindle and Plank.

"We generally pounded the ball well," said assistant coach Akel Marshall.

Jake Rindle had three hits and Tucker Steele and Taylor each had two hits. Taylor stole two bases.

The Bulldogs are in first place in the Southeastern Conference with a 5-1 record.

Chelsea emerged as one of the leaders on the Huron tournament with a 7-2 win over Pinckney and a 6-1 win over Huron.

Chelsea scored five runs in the bottom of the first inning as Taylor singled, and Kerry Plank, Rindle, Ferry,

and Rob Clem hit four straight home runs.

"I don't know if that's ever happened in high school," Marshall said.

"It was something to see."

Jeremy Stephens hit a run-scoring double for Chelsea later in the contest. Rindle ran his pitching record to 4-0. Chelsea played errorless ball in the second game and Rob Clem didn't walk a batter.

The Bulldogs scored two runs in the second inning, one in the third, and

three in the fifth on a bases-loaded error in the outfield.

Kelly Beard had an RBI-single and Jude Quilter had two hits.

Marshall said Taylor had an outstanding game at catcher. Hurst made two good catches in centerfield.

Chelsea plays Willow Run at Willow Run on Saturday at 10 a.m., then plays Manchester at Dexter at 1 p.m. Championship game is at 4 p.m. at Huron High school.

## CHS Tennis Team Loses to Pirates, Saline

Chelsea Bulldogs varsity tennis team lost matches to Pinckney and Saline last week.

Pinckney won the match on Wednesday, April 24, 5-2.

Two Chelsea winners included Chris Haugen at third singles, with a 6-4, 2-6, 6-2 win over Paul Goff, and Dan Stahl and Jason Allen at second doubles, with a pair of 6-3 victories over Dan Perrine and Brad Gardner.

In other matches, Scott Pacheco lost as first singles to Rob Dillon, 2-6, 4-6; Booby Senzel lost to Tim Wilson at second singles, 1-6, 2-6; Aaron Tanner lost to Nik Banchoff at fourth singles, 4-6, 5-7; Ben Manning and

Rob Coelius lost at first singles to Brian Challenger and Brad Cascagnette, 3-6, 4-6; and Jeff Gietzen and Sean Daigle lost to Matt Miller and Kevin Dobis, 4-6, 2-6.

The Chelsea and Pinckney junior varsity teams tied at 3.

Winners for Chelsea included Tim Bowers over Bill Knapp, 6-4; Jason Gayeski and Matt Jachalke over Klaus Gutnecht and Matt Mankoff, 8-1; and Scott Leeman and Matt Jachalke over John Banas and Kristian Stankiewicz, 9-7. In other matches, Rich Mason lost to Clint Fink, 5-8; Vince Dunn and Alex Ham-

(Continued on page 12)

### Golf Team

#### Beats Ypsilanti

Chelsea Bulldogs golf team placed second in a three way meet last Wednesday at Inverness Golf Course.

Brighton won with a 211, Chelsea shot 277, and Ypsilanti had a 286.

Nicole Fletcher was low for Chelsea with a 68. Other scores were Jennifer Adler 68, Jennifer Payne 69, and Chris McLaughlin 74.

In a day-long tournament on Friday at Raisin River, Chelsea placed 8th out of 10 teams.

Chelsea scores were Payne 129, Sarah Devine 131, McLaughlin 143, and Adler 144.

NEW!

Ladies Golf Leagues

Starting May 9th  
Every Thursday 9 a.m. & 6 p.m.

Waterloo Golf Course

11800 TRIST RD., GRASS LAKE

Grass Lake Exit 150, right on Mt. Hope Rd., 3 miles NORTH to Trist

Golf Clinic

with

KEITH V. HAGLUND

PGA PROFESSIONAL/OWNER  
then play 9 holes

PLEASE CALL FOR DETAILS & RESERVATIONS

1-517-522-8527

OUTBACK  
GYM & FITNESS  
CENTER, INC.

3045 Broad Street, Suite C (located behind the Hop-In)  
Dexter, MI • 313/426-2626

### FEATURING:

- Personalized Instruction on Circuit Training Equipment for Beginner and Intermediate
- Fully Equipped Free Weight Area
- 4,800 sq. ft. of Work-Out Area
- Aerobic Classes
- Showers
- Locker Rooms
- 6 Bikes
- 3 Stair-Step Machines
- Full Line of Supplements
- Cold Juices & Protein Drinks

### RATES:

|   |          |
|---|----------|
| 1 Month   | \$ 30.00 |
| 3 Months  | 75.00    |
| 6 Months  | 135.00   |
| 9 Months  | 175.00   |
| 1 Year  | 195.00   |
| \$3.00 per day for walk-ins<br>(Business, Group and Family Rates Available) |          |

### SUMMER HOURS:

|                   |                    |
|-------------------|--------------------|
| Monday - Thursday | 6:00 am - 10:30 pm |
| Friday            | 6:00 am - 8:00 pm  |
| Saturday          | 8:00 am - 7:00 pm  |
| Sunday            | 9:00 am - 8:00 pm  |

More Aerobic Classes have  
been added...

PERSONAL  
ENERGIZE

### MORNINGS:

|               |                 |
|---------------|-----------------|
| Mon, Wed, Fri | 9 - 10 am       |
| Sat           | 9:30 - 10:30 am |

### EVENINGS:

|                       |                |
|-----------------------|----------------|
| Mon, Tues, Wed, Thurs | 5:45 - 6:45 pm |
| Tues, Thurs           | 7 - 8 pm       |

### RATES:

First class complimentary. \$3.00 per class, or  
\$35 for a 12 class card - 13th class free!

For more aerobic class info: 475-9642 or 475-9713

Prices Slashed

ON ALL  
MEN'S & WOMEN'S

SPRING  
JACKETS

30% to 35%  
OFF

Woolrich — Columbia  
Gear — Haggar

VISA

FREE GIFT WRAPPING

MasterCard

CASUAL SPORTS

"Casual Wear for the Entire Family"

DOWNTOWN CHELSEA  
103 N. Main St. Ph. 475-1700



"THE AFFORDABLE AMERICAN HOME"

Quality  
Properties  
INCORPORATED

Visit our model at:  
7141 Dexter-Pineknay Road  
Dexter, (just north of N. Territorial)  
Open Daily: 1 p.m. - 5 p.m.

Bob Yopko, Sales Manager  
313/426-8858

Member of  
Iowa Builders Association  
of Washington County

OUTBACK  
GYM & FITNESS  
CENTER, INC.

3-Month STUDENT  
Membership Special  
\$60.00

Must have Student I.D. to receive special

OUTBACK  
GYM & FITNESS  
CENTER, INC.

One-Year  
Membership Special  
\$180.00

Coupon must be redeemed  
the week of April 29 - May 6, 1991



# BOWLING

## Rolling Pin League

| Standings as of April 23 | W  | L  |
|--------------------------|----|----|
| Kookie Kutters           | 70 | 53 |
| Sugar Bows               | 70 | 53 |
| Besters                  | 70 | 53 |
| Ten Cops                 | 68 | 54 |
| Fox                      | 65 | 57 |
| Grinders                 | 64 | 58 |
| Happy Cookers            | 61 | 70 |
| Coffee Cops              | 61 | 71 |
| Blenders                 | 58 | 74 |
| Lollipop                 | 45 | 87 |

## Kahuna Mixed League

| Standings as of April 21 | W  | L  |
|--------------------------|----|----|
| Who Cares                | 52 | 47 |
| Ma Gu                    | 49 | 50 |
| Hi Rollers               | 49 | 50 |
| Spitfires                | 49 | 50 |
| Gutters-R-U              | 49 | 50 |
| Hot Dogs                 | 49 | 50 |
| 4 K's                    | 49 | 50 |
| It's Us                  | 49 | 50 |
| Questionables            | 49 | 50 |
| The Shadows              | 49 | 50 |
| Coops                    | 49 | 50 |
| Nobody's                 | 49 | 50 |
| Unlouchables             | 49 | 50 |
| Holy Bowlers             | 49 | 50 |

400 series: B. Wolfgang, 445; C. Stoffer, 446; S. Rings, 447; P. Wurster, 448; P. Bowers, 449; J. Staph, 450; C. Ramsey, 451; G. Clark, 452; P. Harok, 453; M. Hanna, 454; S. Parish, 455; B. Hais, 456; A. Grau, 457; E. Street, 458; J. Lindauer, 459; M. Wooster, 460; J. Edick, 461; S. Blumauer, 462.

300 games: B. Wolfgang, 203; M. Hanna, 204; 140 games: C. Stoffer, 141; S. Rings, 142; P. Wurster, 143; P. Bowers, 144; J. Staph, 145; C. Ramsey, 146; G. Clark, 147; P. Harok, 148; M. Hanna, 149; S. Parish, 150; B. Hais, 151; A. Grau, 152; E. Street, 153; J. Lindauer, 154; M. Wooster, 155; J. Edick, 156; S. Blumauer, 157.

100 games: C. Stoffer, 101; S. Rings, 102; P. Wurster, 103; P. Bowers, 104; J. Staph, 105; C. Ramsey, 106; G. Clark, 107; P. Harok, 108; M. Hanna, 109; S. Parish, 110; B. Hais, 111; A. Grau, 112; E. Street, 113; J. Lindauer, 114; M. Wooster, 115; J. Edick, 116; S. Blumauer, 117.

## Senior Fun Time League

| Standings as of April 24 | W  | L  |
|--------------------------|----|----|
| Larry's Loves            | 70 | 53 |
| Jolly Trio               | 70 | 53 |
| Triple Action            | 70 | 53 |
| Ten Pins                 | 70 | 53 |
| Green Onions             | 70 | 53 |
| Dorothy & Follows        | 70 | 53 |
| CBM                      | 70 | 53 |
| Woodchoppers             | 70 | 53 |
| Goodtimers               | 70 | 53 |
| Three Ole Gals           | 70 | 53 |
| Three O's                | 70 | 53 |
| Strikers                 | 70 | 53 |
| Three Cookies            | 70 | 53 |
| Go Getters               | 70 | 53 |

## Sunday Nite Leftovers League

| Standings as of April 21 | W  | L  |
|--------------------------|----|----|
| Debatables               | 70 | 53 |
| The Hoosers              | 70 | 53 |
| Two Plus Two             | 70 | 53 |
| A & F                    | 70 | 53 |
| 138 Special              | 70 | 53 |
| Our Aching Backs         | 70 | 53 |
| Strike Four              | 70 | 53 |
| Spanky's Gang            | 70 | 53 |
| Strike Force             | 70 | 53 |
| Clean & Jerks            | 70 | 53 |
| Heavy Hitters            | 70 | 53 |
| Pin Seekers              | 70 | 53 |
| 4 Balls & 2 Misses       | 70 | 53 |
| The Other Side           | 70 | 53 |
| Just For Fun             | 70 | 53 |
| Buds                     | 70 | 53 |
| Country Lads             | 70 | 53 |

Men, high series: F. Dillon, 513; J. Richmond, 477; E. Curry, 478.

Men, high games: F. Dillon, 152, 157, 174; B. Nicholas, 175; E. Curry, 175, 159; G. Beeman, 172; B. Kuschmaul, 170, 155; J. Mayr, 157; J. Richmond, 152, 157, 158.

Women, high series: L. Parsons, 482; G. Puckett, 480; I. Mayr, 487; D. Richmond, 438; C. Brooks, 439.

Women, high games: G. Puckett, 147, 196; I. Mayr, 158, 175; L. Parsons, 156, 150; D. Richmond, 140, 147; M. Richardson, 152; C. Brooks, 142, 130, 151; M. Harris, 151; M. McGuire, 150; M. Greenmeyer, 141; A. Gochanour, 158; E. Curry, 137; L. Sanderson, 134, 132; A. Hoover, 130.

Split: J. Stoffer, 5-10; G. Beeman, 3-10, 3-10; S. White, 5-10.

## Tri-City Mixed League

| Standings as of April 24 | W   | L   |
|--------------------------|-----|-----|
| Duffa                    | 152 | 103 |
| Wolverine                | 149 | 106 |
| Chelsea Lanes            | 145 | 110 |
| Chelsea Telecom          | 142 | 113 |
| Sportsman's              | 140 | 115 |
| Chlor-Al House           | 135 | 120 |
| Alto Am Electric         | 132 | 123 |
| M & M's                  | 127 | 128 |
| Mark IV                  | 122 | 133 |
| Express Lounge           | 113 | 142 |
| Century Dodge            | 113 | 142 |
| Lucky Thirteen           | 112 | 143 |
| Tanning Hut              | 106 | 149 |
| Atwood Asphalt           | 106 | 149 |
| Fun Four                 | 104 | 151 |
| Blind                    | 102 | 153 |

## Senior House League

| Final Standings as of April 29 | W  | L  |
|--------------------------------|----|----|
| Thompson's Pizza               | 89 | 23 |
| Steeles Heating                | 79 | 33 |
| Waterloo Village Market        | 78 | 34 |
| McCalla Feeds                  | 72 | 40 |
| Casual Sports                  | 70 | 42 |
| Bauer Builders                 | 69 | 43 |
| DAPCO                          | 68 | 44 |
| Detroit Abrasives              | 67 | 45 |
| Chelsea Realty                 | 65 | 47 |
| Smith's Service                | 63 | 49 |
| Part's Peddlar                 | 63 | 49 |
| Furniture Doctor               | 62 | 50 |
| Chelsea Lumber                 | 61 | 51 |
| Victor's Party Store           | 60 | 52 |
| Klink Excavating               | 59 | 53 |
| VFW No. 4076                   | 57 | 55 |
| Ann Arbor Well Drilling        | 55 | 57 |
| Team No. 17                    | 54 | 58 |

Women, games 150 and over: C. Stoffer, 159, 153; J. Staph, 152, 172; C. Miller, 151, 179; D. Weatherwax, 150, 152, 160; A. Houghton, 158; N. Cavender, 151; J. McKimmy, 150; K. Fletcher, 156, 150, 164; J. Hanna, 155, 151; K. Miate, 154; L. Hanna, 153; A. Switzenberg, 155; T. Miller, 155, 170; N. Rodenreiter, 157, 151; G. Fisher, 172, 157, 154; J. Schulze, 156.

Women, series 450 and over: C. Stoffer, 484; J. Staph, 482; C. Miller, 483; D. Weatherwax, 480; K. Fletcher, 482; K. Miate, 479; T. Richter, 450; G. Fisher, 488.

Men, games 175 and over: T. Kuhl, 175, 151; D. Burger, 175; S. Cavender, 179; R. Harris, 181; P. Fletcher, 177, 151; S. Miate, 180; A. Rosenreiter, 180; C. Gipeon, 180; T. Schulze, 204, 182, 187; T. Wade, 196, 199, 177; P. Fletcher, Jr., 190; D. Alstrom, 198, 202; W. Patt, 203; L. Sauer, 198.

Men, series 475 and over: T. Kuhl, 111; D. Burger, 175; W. Patt, 489; D. Burger, 490; R. Harris, 496; P. Fletcher, 441; A. Rosenreiter, 490; A. Stump, 485; C. Gipeon, 525; T. Schulze, 573; T. Wade, 574; P. Fletcher, Jr., 529.

## Chelsea Suburban League

| Standings as of April 24 | W   | L   |
|--------------------------|-----|-----|
| McCalla Feeds            | 157 | 81  |
| Walkway Home Improvement | 145 | 93  |
| Chelsea Pharmacy         | 129 | 109 |
| Chelsea Lanes            | 129 | 109 |
| D&E Enterprises          | 124 | 114 |
| Chelsea Milling          | 123 | 115 |
| Belter Builders          | 122 | 116 |
| Thompson's Pizzeria      | 121 | 117 |
| Tower Mart               | 120 | 118 |
| Flow Ezy                 | 118 | 120 |
| Ann Arbor Centerless     | 116 | 122 |
| Team #8                  | 112 | 126 |

## Young Wrestlers

### Participate in Regional Meets

Several young Chelsea wrestlers went to three state regionals on Saturday, April 20.

At the Holt regional, Mike Alber placed first in the 11-12 age group, Cameron Farmer was second, and Sam Morseau was third in the 13-14 group. Ben Vogel placed third in the 8-and-under group and Tim Rickerman wrestled in the 11-12 group.

At Caledonia, Brent Young was first in the 11-12 group.

Kevin Bloomensaar wrestled at the Portage regionals.

On April 27 at the state meet in Grand Rapids, Mike Alber, Brent Young, and Sam Morseau all wrestled. Young placed second in the 11-12 group.

Those eligible for state in the Cadet group are Dan Alber, John Bobo, and Gary Farmer. They will compete this Saturday, May 4 in Lansing.

## Beach Girls Take 23-Team Invitational

Beach Middle school girls track team won the first-ever 23-team Saline Invitational last week.

Chelsea scored 82 points to edge Scranton Middle school of Brighton with 79 and Temperance-Bedford with 75.

"This was truly an outstanding accomplishment for the team," said Beach coach Ann Schaffner.

"The mental toughness combined with the ability of this year's team is quite special for middle school age."

Keri Kentala took first place in both the 55 and 100 hurdles. Her time of :09.63 in the 55 broke the previous school record of :10.15. Andrea Ludwig was sixth in the 55 hurdles.

Melissa Hand placed second in the 800 run in 2:41 and Lori Ritter was eighth in 2:45.

The 1600 relay team of Robin Phelps, Ritter, Charlotte Ziegler, and Melissa Hand placed second in 4:41.6.

Kori White placed third in the 400 with her best-ever time of 1:07.9. She also anchored the 800 relay, which included Carey Schiller, Jessica Flannery, and Katie Spink. The team placed third in 2:04.

The 400 relay team of Anne Frederick, Flannery, Callie Garrigus, and Sarah Schick placed fourth in :58.2.

Frederick took fifth in the 70 in :10.4. Sarah Schick had the fastest time in the preliminaries, :09.8 but didn't run in the finals.

Phelps placed fourth in the 1600 in 6:13.

Hailey Orr placed fifth in the shot put with her personal-best of 31' 11".

In other action last week, the girls whipped Milan, 102-21.

The Bulldogs swept six events due to talent and depth, Schaffner said. Chelsea won all places in the high jump, shot put, two distance runs, and both hurdles.

Hand won three events, and Phelps, Kentala, Schick, and Schiller were each double winners.

Shot put: 1. Orr, 29' 7"; 2. Amy Petty; 3. Erin Garrigus.

High jump: 1. Melissa Hand, 4' 4"; 2. Tie, Kentala and Courtney Thompson.

3200: 1. Jessica Flintoft, 14:12; 2. Erica Leiter; 3. Melissa Williams.

55 hurdles: 1. Kentala, :10.3; 2. Ludwig; 3. Laura Hodgson.

800: 1. Hand, 2:42.3; 2. Ritter.

1600: 1. Phelps, 6:11; 2. Molly Griebel; 3. Erin Garrigus.

100: 2. Frederick, :14.13; 3. Flannery.

400: 1. White, 1:11.26; 2. Rosanna Gray-Lohn.

100 hurdles: 1. Kentala, :16.42; 2. Ludwig; 3. Hodgson.

70: 1. Schick, :10.27; 2. Callie Garrigus.

200: 1. Schiller, :31.34; 3. Orr.

1600 relay: 1. Phelps, Leiter, Ziegler, Hand, 4:49.05.

400 relay: 1. Frederick, Flannery, Garrigus, Schick, :57.84.

## Brown Pitching

### In Final Season

Pam Brown of Chelsea is playing her last season for the Grand Valley State University softball team.

Brown, a senior pitcher, is 5-6 in 73 innings, with 15 strikeouts and a 1.92 earned run average.

The Lakers are 9-10 on the season.

## GIVE BLOOD, PLEASE.

American Red Cross

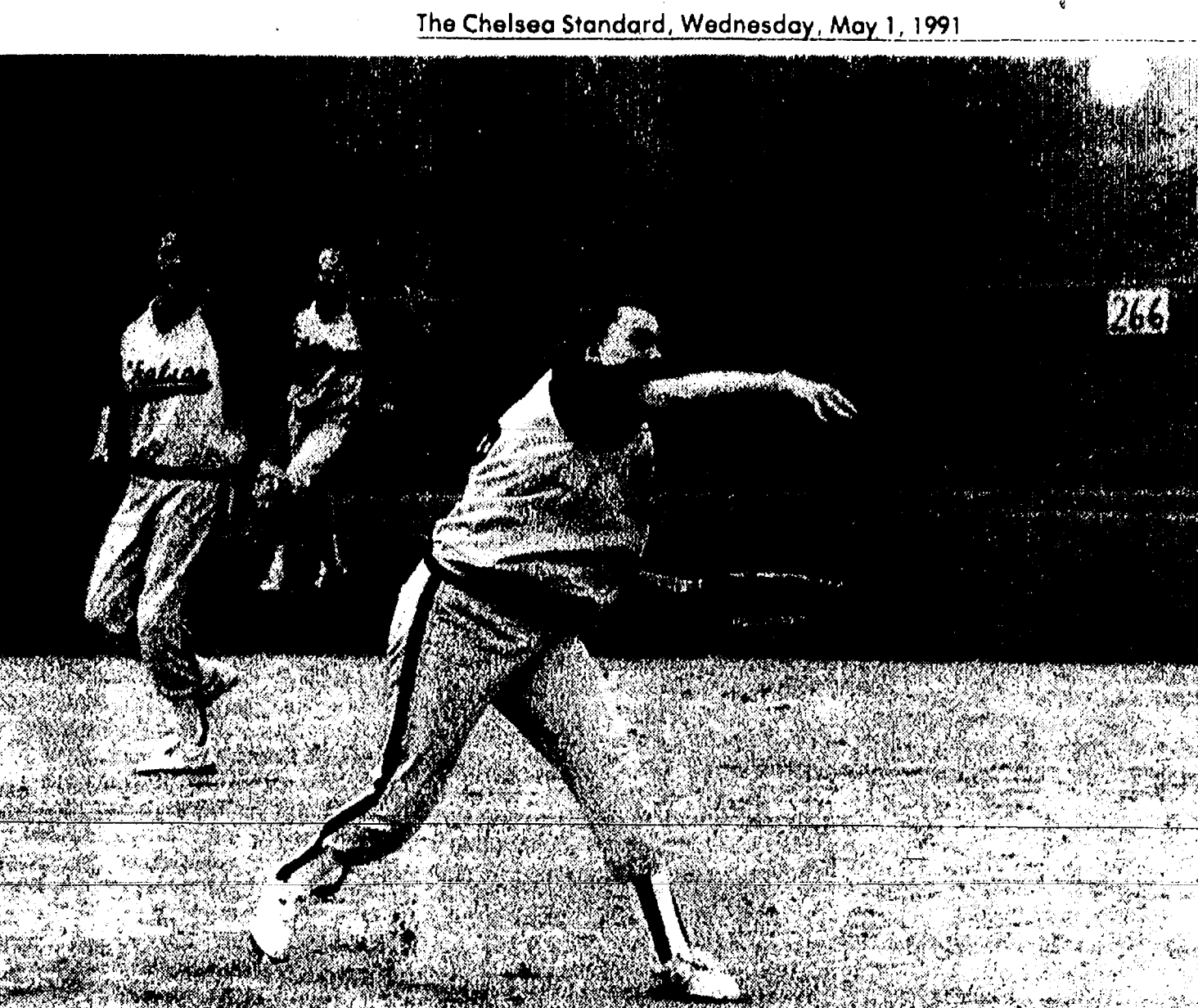

MAKING THE PLAY at third base during the Chelsea shortstop Christine Burg. The Bulldogs went all the way to the Invitational last Saturday is Theresa Hurst, backed up by the finals, only to be knocked off by Feinton, 7-4.

## Girls Track Team Wins Mason Invitational, Tops Milan, Lincoln

Chelsea Bulldogs girls track team won the eight-team Mason Kiwanis Invitational Friday night, scoring 113 points, Okemos was second with 93 and Holt third with 83. It was Chelsea's first outright title in the 14 years of the event, although they did share the championship once before.

The Bulldogs scored in 14 events, winning four of them, and turned in several outstanding performances.

Lisa Monti won the mile in 5:27.4, then set a school record in the two-mile as she pulled away on the sixth lap to win in 11:30.7. The record capped an excellent day for Monti as she also ran a 2:31 880 leg in the two-mile relay.

Val Bullock added a sixth in the 2-mile.

Charity Allen ran very well in the 330 hurdles to win in :48.3. She struggled a little in the 110 hurdles, but managed a fourth in a time of :17.2.

Amanda Nirkne ran her best race of the season to win her 110 hurdle preliminaries, and finished sixth in the finals at :17.5.

Jeanene Rossi won a jump-off to take the high jump at 4'9", and was third in the 100-yard dash at :12.4.

Laura Paton was third in the 440 at 1:04.1 with Jessica Holton fifth.

Theresa Royce was third in the 220 with a time of :27.8. Deanna Richardson took third in the long jump with a leap of 14'9".

Chelsea's relay teams also performed well. The 2-mile relay of Sarah Henry, Lisa Monti, Sarah Brosnan and Tracy Wales was second in 10:27.1.

The 880 relay of Leah Hadley, Royce, Leisa Schiller and Laura Paton survived a poor hand off to finish third in 1:54.1.

Schiller, Royce, Hadley and Rossi took second in the 440 relay in :54.0.

And the mile relay of Allen, Paton, Holton and Beth Bell ran a season best 4:21.5 to finish second.

The key race for the Bulldogs was the 880 where they came through brilliantly, said coach Bill Bainton. Bell ran an outstanding race to finish second in 2:33.0 with Sarah Henry adding a fifth and Sarah Brosnan a sixth in 2:37 and 2:38.8.

That race strengthened our lead, and gave us points to balance what Okemos could do with three qualifiers in the 220, Bainton said.

"It just about sewed it up for us." Bainton said he and assistant coach Bert Kruse felt they had a chance to win and that Holt, Okemos and

possibly Mason would be the biggest threats. Bainton credited the people who ran well in dual meets during the week as a big factor.

"We were able to keep the number of races down during the week, and keep people healthy and somewhat rested," he explained.

"That was a big factor." This Friday the Bulldogs are at Corunna for a relay meet, and next Tuesday run at Dexter.

In other action, the girls track team won two SEC dual meets last week, defeating Milan 108 to 20 and Lincoln 94-34.

Twenty-four runners placed for Chelsea as they took all but one event from a Milan team that had several of its leading runners hobbled by injuries. Allen was the only double-individual winner as she outdistanced the field to take the 100 hurdles in :17.1 and the 300 hurdles in :49.0.

Schiller jumped to her best performance of the season, taking the long jump at 15'8".

Freshman Renae Skelly also made a fine showing, finishing third in the long jump with her best of 14'4" and winning the 200 in :31.2.

Other event winners for Chelsea were Nirkne in the shot put, 28'8"; Wendy Bristle, discus 84'8"; Rossi, high-jump 4'11"; Royce, 100, :13.6; Monti, 1600, 5:40.8; Paton 400, 1:04.1; Henry, 800, 2:37.6; 3200 relay, Monti, Henry Bell, Sarah Brosnan, 10:38.5; 800 relay, Hadley, Schiller, Nirkne, Paton, 1:57.2; 400 relay, Rossi, Schiller, Monica Hansen, Hadley, :55.3; 1600 relay, Allen, Sara Tracy, Nirkne, Bell, 4:32.3.

Lincoln matched Chelsea with 18 points in the field events but was no match for the Bulldogs the rest of the contest.

Allen and Rossi each took two individual firsts, as did Michelle Gentz for the Raispliters. Allen won the 100 hurdles in :17.5 and the 300 in :49.4. Rossi took the high jump at 5'0" and the 100 in :13.5. Gentz scored 10 of Lincoln's points as she won the discus and shot put.

Leisa Schiller won a close long jump with a leap of 15'4".

Teammate Deanna Richardson was second with her season's best of 15'2".

Monti turned in a fine 800, winning in 2:29.3.

Bell paced a Bulldog sweep of the 400 with a winning time of 1:03.6.

Bullock won the 1600 in 6:06.9; Beth Williams took the 3200 in :13:31 with

(Continued on page 13)

## Cool Your Quarters For Pennies.

A Ruud air conditioner can cool your living quarters reliably and efficiently. That's why homeowners all across America depend on Ruud. High efficiency and low energy bills. That's Ruud.

Call your Ruud dealer today about the penny-pinching and very cool performance of Ruud air conditioning units.



Not the biggest company only trying to be the best! You don't have to settle for less.

ROBERT BRABBS

## BEE LINE HEATING & COOLING

Sales • 24 Hour Service • Installation

517 596-2729

8780 Moenke Rd. Grass Lake, MI 49240

- LP Gas Conversions
- Oil Service and Installation
- Gas Hot Water Heaters
- Boiler Service and Installation
- New or Remodel Construction
- Air Conditioning Service and Installation
- Gas Piping

24-Hour Emergency Service

FREE ESTIMATES

To Get Comfortable, You Gotta Get Ruud.

# BOWL FREE

Join one of our Spring and Summer 10-week Leagues and OPEN BOWL FREE any other day or night that we have open bowling.

## Summer League Schedule

Starting week of May 5, 1991

**MEN** - Tues. Nite.....7:30 p.m. (3) on a team  
**WOMEN** - Wed. Nite.....7:30 p.m. (3) on a team  
**MIXED** - Thurs. Nite.....7:30 p.m. (2) on a team  
**YOUTH** - Pizza Nite.....7:30 p.m. (2) on a team

\*If you have a group of 12 or more you can choose your own day & time!

# CHELSEA LANES, INC.

Your Family Recreation Center

1180 M-52, Chelsea  
 715-871-8141

## Did You Miss Registration For Midget or Jr. Miss Softball?

Registration is being continued at Chelsea Recreation Office in CHS

MIDGET LEAGUE: \$16.00 JR. MISS: \$17.00

### SOFTBALL COACHES & PARENTS COACHES CLINIC

Tuesday, May 14-7:30 to 9:30 p.m.

Meet in CHS cafeteria  
COME READY TO PRACTICE!

### CHELSEA RECREATION REGISTRATION

Name \_\_\_\_\_

Address \_\_\_\_\_

Phone \_\_\_\_\_ Grade \_\_\_\_\_ Age \_\_\_\_\_ Shirt \_\_\_\_\_

Fee \_\_\_\_\_ Township \_\_\_\_\_

By signing this waiver, we, the Chelsea Recreation Council, relinquish all financial responsibility for injuries incurred while participating in our programs.

Signature \_\_\_\_\_

| 1991 BASEBALL REGISTRATION |  |
|----------------------------|--|
|----------------------------|--|



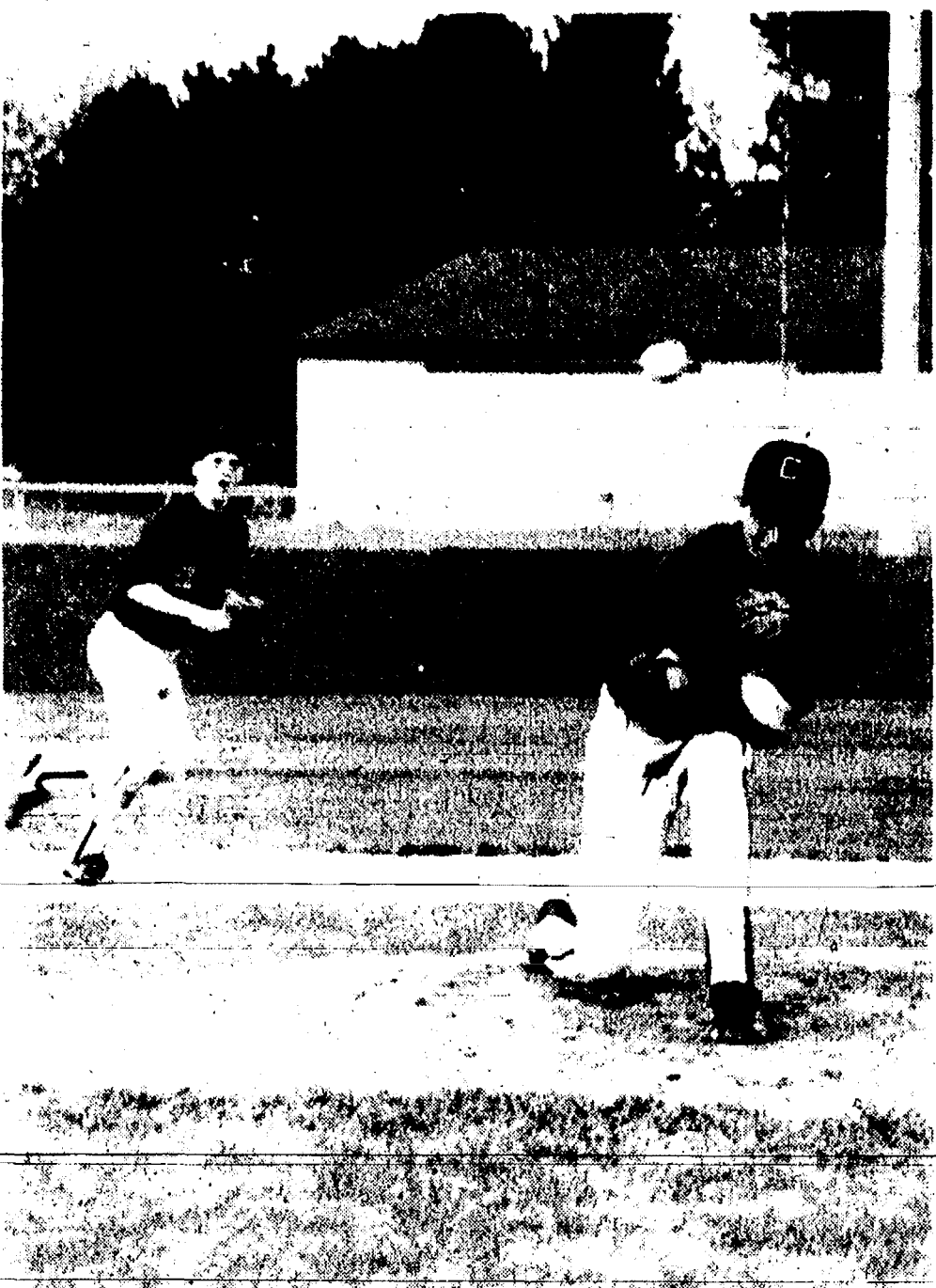

NATHAN OAKE lets a pitch fly during last Thursday's junior varsity game against the Lincoln Railsplitters.

## JV Baseball Team Whips Milan, Splits With Lincoln

Chelsea Bulldogs junior varsity baseball team swept Milan two games but split with Lincoln in action last week.

On Monday, April 22 at Milan, the Bulldogs won 10-7 and 6-3.

In the opener, the Bulldogs rallied for three runs in the top of the seventh then shut out the Big Reds in the bottom of the inning.

The Bulldogs had rallied from a 3-1 deficit.

"It was an exciting game," said Chelsea coach Jim Ticknor.

"Mark Eder's relief pitching kept us in the game."

Chelsea took a 7-3 lead in the top of the fifth with by scoring six runs. In the inning, Tim Wescott and Casey Schiller each had RBI-singles. There was also a walk, a hit batsman, and two errors.

Chris Dunham was 3-4 for the game with eight stolen bases.

Chelsea opened the second game with five runs in the top of the first on just two hits, a double by Jason Johnson and a single by Kevin McCalla. However, there were several walks as well as eight stolen bases to fuel the offense.

Chelsea carried a 6-0 lead into the

fifth inning, when Milan scored three times.

Nathan Oake pitched, struck out five, walked one, and gave up one hit.

On Thursday, April 25 Chelsea took the opening game against Lincoln, 12-2, but dropped the nightcap, 9-6.

Chelsea scored three runs in the first, four in the second, and five in the fifth for the mercy-rule win.

The three runs in the first came without a hit. In the second Chelsea got hits from Dunham, Kevin McCalla, Nick McCalla, and Schiller, and a double from Ken Slane.

Hits by Dunham, Ed Waller, and Kevin McCalla keyed a three-run fifth.

Oake went the distance on the mound.

In the second game, Lincoln scored three times in the fifth and once in the sixth to expand their lead to 9-4.

"As well as we played the first game, we played very poorly the second game," Ticknor said.

Kevin McCalla had two of Chelsea's three hits.

Nick McCalla pitched the first five innings and Eder pitched in the relief. Chelsea was 5-3 after last week.

## CHS Tennis Team Results

(Continued from page ten)

merschmidt lost to Dominic Nardoni and Steve Renner, 2-8; and Gayeski lost to Gordie Silverthorn, 4-8.

Saline Hornets beat the Bulldogs 3-0 as two matches were rained out entirely and two matches were rain-shortened with Saline in the lead.

Pacheco lost to Derrick Dabbs at first singles, 0-6, 0-6; Senzel lost to Dan Lovejoy at second singles, 0-6, 1-6; and Coelius and Manning lost to Scott Brion and Chris Spears, 1-4-26.

In other matches, Chelsea lost to Howell on Friday, April 25, 6-1.

Gietzen and Dave Burkell at third doubles were the only Chelsea winners as they lost the first set in a 2-7 tie-breaker, but took the final two sets, 6-2 and 6-3, over Aiden McLearn and Sage Eastman.

Results of other matches were: Pacheco lost to Jason Hicks, 1-6, 0-6; Senzel lost to Alex Hauser, 3-6, 3-6; Haugen lost to Noah Bloom, 1-6, 2-6; Manning lost to Mike Miller, 4-6, 4-6; Tanner and Coelius lost to Tom Beck and Steve Schank, 1-6, 0-6; and Stahl and Allen lost to Brandon Rogers and Scott Niethammer, 1-6, 1-6.

At the four-team Pinckney Invitational on Saturday, Chelsea placed third behind Brighton and Pinckney.

Many matches went to the third set and tie-breakers were common. Every doubles match went to three sets and three of the four first-round singles matches went to three sets.

"It was a blistering performance by a determined team," Capper said.

Haugen was the only medal-winner for Chelsea as he took second place. He missed the gold medal in a tie-breaker.

The longest match of the day lasted three hours and went 35 games as Richard Mason and Tim Bowers lost 7-5, 6-7, 6-4 to Pinckney at fourth doubles.

Pacheco defeated Davison, 7-5, 6-3, but lost to Brighton, 4-6, 1-6, and Pinckney, 2-8.

Senzel lost to Pinckney, 0-6, 6-3, 4-6, but beat Davison 6-2, 6-4.

Haugen defeated Brighton, 6-3, 2-6, 7-5, but lost to Pinckney 5-7, 6-4, 7-6.

Manning defeated Davison 6-4, 1-6, 6-4, but lost to Brighton, 3-6, 4-6, and to Pinckney, 4-8.

In doubles, Coelius and Tanner lost 1-6, 6-4, 2-6 to Pinckney and beat Davison.

Burkell and Allen lost 4-6, 6-4, 6-3 to Brighton and beat Pinckney.

Daigle and Gietzen beat Davison, 6-4, 3-6, 6-3, but lost to Brighton, 3-6, 0-8, and Pinckney, 4-8.

Mason and Bowers lost to Pinckney 7-5, 6-7, 6-4 and beat Davison, 6-1, 6-7, 6-4.

**Tell Them  
You Read It  
in  
THE STANDARD**

## Chelsea Boys Track Team Drops Meet to Big Reds

Chelsea Bulldogs boys track team lost a meet to Milan last Tuesday, 77-60, at home.

The Bulldogs were edged 23-22 in the field events but beaten handily in the running.

Chelsea took three wins in the field events as junior Mike Terpstra won both the shot put and the discus and junior Jon Royce won the high jump.

Terpstra hit 46' 5 1/2" in the shot and 110' in the discus while Royce cleared 6' 8" in the high jump and nearly cleared 6' 10 1/2".

Senior Jim Hassett placed second in the pole vault at 8' 6" and senior Justin White was third at 8'.

Raduane Farr placed second in the long jump at 18' 1/2".

Chelsea also won three running events as the 3200 relay team of White, Scott Postiff, Tobin Strong, and J.J. Hanke recorded a 9:41.74; the 800 relay team of Jason Garrigus, Hassett, Royce and Farr ran a 1:38.44; and Garrigus won the 200 dash in :24.8.

"Jason Garrigus had an outstanding day," said Chelsea coach Pat Clarke.

"His time in the 200 was a personal best. The 3200 relay team also won for the first time this season as White ran a personal best time of 2:16."

Chelsea also had several second-place finishes. Royce ran a :16.63 in the 110 high hurdles and a :44.15 in the 300 lows, Dan Zatkovich recorded 11:16.7 in the 3200, Blough recorded a 4:51.64 in the 1600, and Farr ran :12.05 in the 100.

Third place finishes went to Postiff in the 1600 in 5:16.24, Hassett in the 400 in :57.77, and Strong in the 3200 in 11:43.27.

Brian Piasecki was fifth in the 200 in :26.63 and Ty Darden was fourth in the 400 run in :58.14.

In another SEC match-up last Thursday, Chelsea lost to the Lincoln Railsplitters, 84-52.

Chelsea won five events on the day, but Lincoln's depth was too much for the Bulldogs.

Mike Terpstra won the shot put at 48' 2" and placed second in the discus with a career-best 122' 2".

Jon Royce won the high jump at 6' 8". Justin White won the pole vault at 9' 6" and Jim Hassett was second at 8' 9".

Martin Cheng won the 110 high hurdles in :18.9.

And Hassett won the 300 intermediate hurdles in :47.1, while Cheng was second in :47.4.

Raduane Farr was second in the long jump at 17' 4" and third in the 100 in :12.2.

Joe Blough placed second in the 1600 in 4:48.6 and second in the 800 in 2:09.5.

Hans Kemnitz was third in the 400 in :57.7.

Jason Garrigus was third in the 200 in :25.0.

Dan Zatkovich was third in the 3200 in 11:02.9.

At the Mason Kiwanis Invitational on Saturday, Chelsea placed eighth with 19 points.

"Obviously, this is not the kind of meet for a young team to look good in," Clarke said.

"We had some fine individual performances, but generally it was a long day for the team."

## DRAINS and SEWERS CLEANED ELECTRICALLY

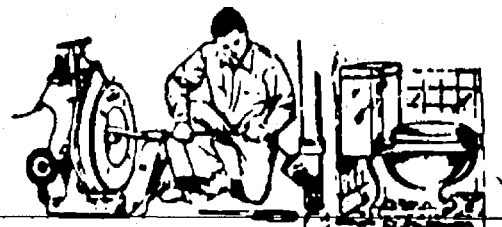

PROMPT SERVICE

FLOOR  
DRAINS  
MAIN  
LINES  
STORM  
SEWERS

SEPTIC TANKS — Cleaned, Installed, Repaired  
DRAINFIELD & OTHER EXCAVATING

• RESIDENTIAL • COMMERCIAL • INDUSTRIAL

**BOLLINGER SANITATION SERVICE**

PHONE (313) 475-2097

Subscribe to The Chelsea Standard!

Open 7 days—8 a.m. to 8 p.m.

15 beautiful minutes from Chelsea

Come look around

at our annual

Spring

Open House

Friday-Saturday-Sunday

May 3-4-5

See what  
we have  
growing  
for you

Vegetable Plants: Melons, Squash, Cucumbers, Pumpkins, Hybrid Tomato Plants, Geraniums, Pansies, Flowering Annuals, Combinations, Hanging Baskets, Cemetery Arrangements

## Kaiser's Greenhouse

12700 Jaycox Rd.  
Stockbridge  
(517)851-8745



## CONGRATULATIONS GRADS

WE HAVE EVERYTHING  
YOU'LL NEED  
TO CELEBRATE YOUR  
SPECIAL DAY!

- Announcements
- Name Cards
- Memory Book
- Jewelry
- Party Supplies

The Chelsea Standard

300 North Main  
Chelsea  
Mon.-Fri.: 8:30-5:30  
Sat.: 9:30-noon

We have a complete  
selection of fine  
Carlson Craft products

Hit A



everytime  
at Chelsea's one-and-only  
full-service,  
spectacular

**BASEBALL  
CARD  
STORE**



We're always  
buying, selling & trading  
Baseball Cards...

We carry  
individual cards, wax  
packs & sets • rookies  
traded sets • autographed  
balls • books • card & ball  
holders • tiffany sets •  
cellos • updates • shirts •  
hats & much more!

... if we don't have  
it... we'll try to get  
it for you

C  
F  
P  
INC.

Now Open Weekends...

Starting May 4th

Saturday and Sunday 10 a.m.-5 p.m.

at

14495 North Territorial Rd. (at Stofer)





The full name of Mexico's resort city on the Pacific is Acapulco de Juarez.

## WE'LL BEND TO YOUR NEEDS

- CUSTOM SHEET METAL FABRICATION
- PLASMA CUTTING
- PRESS BRAKE
- SHEARING
- WELDING
- HELIARC

## ALL SEASON COMFORT CO.

Your AMANA dealer for heating & cooling products  
115 W. MIDDLE CHELSEA

475-7617

## SELECT WINDOW & DOOR

Replacement Windows & Doors  
Custom Made Vinyl or Wood Clad

### All styles -

- Bays • Bows • Patio Doors • Storm Doors
- Efficient Insulated Glass

Ask owner about the lifetime warranty  
State license #52004 - insured

3878 Trade Center Dr. 973-9730  
Ann Arbor

## Someone DOES Care...



Let Us Help  
Call: 475-0111  
(SOS Will Help You)



## ORTHODONTIST

Raymond P. Howe, D.D.S., M.S.  
515 South Main Street  
Chelsea, MI 48118 475-2260

NEW PATIENTS WELCOME  
EXAMINATION APPOINTMENT WITHOUT CHARGE

## JV Softball Team Outscores Milan in SEC Doubleheader

Chelsea Bulldogs junior varsity softball team won two high scoring games with the Milan Big Reds last Monday, April 19, 20-14 and 12-8.

Chelsea broke open an 11-10 game in the opener with an eight-run outburst in the top of the sixth inning. Chelsea sent 14 batters to the plate and got doubles from Jackie Crawford and Heather McConeghy, two singles from Gretchen Knutsen, a single from Nicki Piasecki, and five walks from Milan pitching.

"It was a better day for us," said Chelsea coach Ken Sullins.

"We showed good aggressiveness on the bases, tried some bunts for hits,

and played better in the field. He had three excellent plays by Joni Thrush at shortstop."

McConeghy, Thrush, and Stephanie Hanselman each had two hits and Knutsen had three.

Sandy Schmid and Missy Schumann pitched for Chelsea.

A six-run rally in the fifth inning gave Chelsea their victory in the second game.

The Bulldogs were down 8-6 before the big inning. The inning featured hits by Schmid, Jamie Collinsworth, and a double by Piasecki.

"It was a good game for us," Sullins said.

"The kids kept coming back and kept the pressure on. They ran the bases very well and aggressively and did a good job of putting the ball in play. We were still a little shaky in the field, however."

Piasecki had a pair of doubles and Collinsworth a pair of singles to lead the Bulldogs.

Knott and Knutsen pitched for Chelsea.

In action last Thursday, Chelsea swept Lincoln in a double-header, 16-6 and 31-13.

In the first game, Chelsea broke open a 4-4 game with a 10-run third inning.

"We played well," Sullins said.

"We stayed aggressive at the plate and on the bases and made the plays in the field."

Five walks, singles by Bowling, Hanselman, and McConeghy, a double by Schmid, and a triple by Hanselman highlighted the third inning.

Hanselman went 4-4 and Knutsen was 2-3.

Knutsen pitched all five innings.

The second game was over after the first inning as the Bulldogs sent 29 batters to the plate and scored 24 runs.

The inning featured 20 walks, a double by Hassett, and singles by McConeghy, Schmid, Knutsen, Collinsworth, and McConeghy.

McConeghy, Knutsen, Schmid, and Collinsworth were each 2-2. Knutsen hit a homer.

It was a different story against Gabriel Richard last Friday as the Bulldogs lost two games, 17-5 and 19-9. In the first game, Chelsea surrendered 11 runs in the bottom of the first after taking a 2-0 lead.

"We got off to a good start against a good team but got deep in a hole and couldn't get out," Sullins said.

Piasecki led Chelsea at the plate with a 2-2 day and a walk.

In the second game, Chelsea carried an 8-4 lead into the bottom of the third inning but couldn't hold on.

"We went through another game of getting a pop-up fly ball or a grounder to get out of an inning but couldn't make the play," Sullins said.

## Beach Boys Track Team Loses to Milan

Beach Middle school boy's track team opened the season last Wednesday.

The team showed strength in some events and had several first place finishes but didn't manage to win a relay event, said coach Dave Brinklow.

"I was very proud of these guys. They gave 100 percent effort in every race," Brinklow said.

"We dominated several events but you have to have a lot of sprinters to win the relays, which we just haven't got. Hopefully we'll be able to improve in this area in the future."

The results of the meet are as follows.

Long jump: Dan Wehrwein, 2nd.

High jump: Eric Freitas, 2nd, Jim Bergman 3rd.

Shot put: Tom Hubbell, 1st, Sam Morseau, 3rd.

3200 run: Chad Brown, 1st, Nick Kramer, 3rd.

55 hurdles: Wehrwein, 1st, Bryndon Skelton, 2nd.

800 run: Ryan Schultz, 1st, Bergman, 2nd.

600 run: Brian Atlee, 1st, Jason Phelps, 3rd.

100 dash: Steve Straub, 2nd, Mike Bainton, 3rd.

400 dash: Peter Straub, 2nd, Mike Bainton, 3rd.

100 hurdles: Wehrwein, 1st, Case McCalla, 2nd, Jeremy Zeigler, 3rd.

700 dash: Hubbell, 2nd.

200 dash: Freitas, 2nd, John Inwood, 3rd.

Other participants included Matt Tuttle, Marc Sparaco, Jeremy Feldkamp, Eric McCalla, Jesse Petty, Jeff Montange, Jim Irwin, Brian Lantis, Mark Hand, Tom Irwin.

The boys also competed with 22 other teams at the Saline invitational on Friday.

Three boys scored for Chelsea, including Brown, 5th in the 3200 M run; Don Wehrwein, 5th in the 55 hurdles; and Case McCalla, 8th in the 100 hurdles.

Other runners competing in the finals were Nick Kramer, 3200 M run; Jeremy Zeigler, 55 and 100, hurdles; Freitas, 800 relay, 200 dash and high jump; Inwood, 800 relay; Bainton, 800 relay, 400 dash; Sparaco, 800 relay, shot put; Lantis, 800 run; Atlee, 1600 run, 1600 relay and high jump; Phelps, 1600 run and 1600 relay, Steve Straub 100 and 200 dash, shot put; Jim Irwin, 100 dash, 400 and long jump; Montange, 100 dash; Jorge Rosario, 400 dash, 400 relay, long jump; Hubbell, 400 and 200 dash and shot put; Peter Straub, 400 dash, 1600 relay and long jump; Tom Irwin, 70 dash, 400 relay; Hand, 70 dash, 400 relay; Petty, 70 dash, pole vault.

## Track Team Whips Lincoln

(Continued from page 11)

teammate Emily Anderson finishing third to get her first varsity points.

Chelsea took the 3200 relay with Henry, Beth Williams, Wales and Linda Schaffer in 11:16.8; the 800 relay with Hadley, Skelly, Nimke and Paton in 1:57.2; the 400 relay with Rossi, Royce, and Hadley in 53.3; the 1600 relay with Becky Erskine, Holton, Hansen and Richardson in 4:33.8.

"These were good meets for our kids. We didn't have to overwork anybody, and lots of girls had an opportunity to figure in the scoring," Bainton said.

## Don't be a heartbreaker



Eat less saturated fat.

American Heart Association  
WE'RE FIGHTING FOR YOUR LIFE

"Good service, good coverage, good price- That's State Farm insurance."

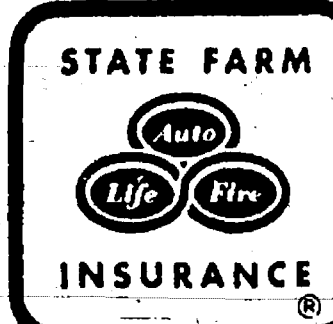

JERRY ASHBY

102 E. Middle  
Chelsea  
475-8637



Like a good neighbor, State Farm is there.

State Farm Insurance Companies • Home Offices: Bloomington, Illinois

## Pick-Up A Copy Of

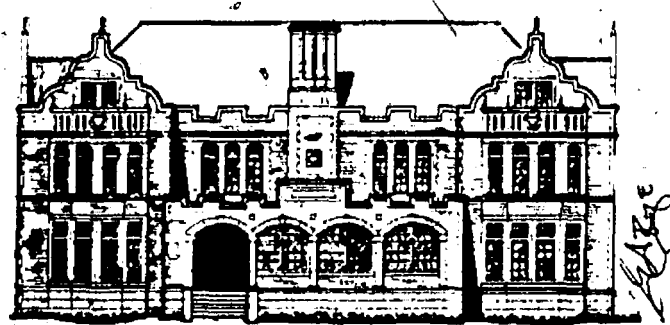

## The Chelsea Standard

### IN CHELSEA AT:

- Arbor Nook - Chelsea Hospital Gift Shop
- Cavanaugh Lake Store
- Chelsea Office Supply
- Chelsea Pharmacy
- Chelsea 76
- Chelsea Shell Service
- D & C Store
- Inverness Inn
- North Lake Country Store
- Polly's Market
- Tower Mart Party Store
- Vogel's Party Store
- Village Bakery

### IN DEXTER AT:

- Dexter Hop-In
- Dexter Party Store
- Dexter Pharmacy
- Huron Creek Party Store
- Huron River Party Store
- Main Street Party Store
- Mugg 'N Boppa
- Speedway
- Sude 'N Stuff

### IN ANN ARBOR AT:

- Farmer Grant's
- Loy's TV

### IN GRASS LAKE AT:

- Clear Lake Party Store
- Savetime
- Waterloo Village Market

### IN GREGORY AT:

- Tom's Market

### IN MANCHESTER AT:

- The Back Door Party Store

### IN UNADILLA AT:

- Unadilla Store

### IN PINCKNEY AT:

- Portage Lake Trading Post

### IN STOCKBRIDGE AT:

- Stockbridge Pharmacy

## GUARANTEED AUTO SERVICE

- ★ Written Estimates
- ★ Certified Master Mechanics
- ★ Professional Service
- ★ Written Warranty
- ★ Returned Parts
- ★ Towing

### LUBE • OIL AND FILTER

\$14.88

- Up to 5 Quarts Oil
- Oil Filter
- Chassis Lubrication

### ENGINE TUNE-UP

\$34.88

- Most Cars 4 Cyl. 44.88
- Includes New spark plugs 8 Cyl. 54.88

### INTERSTATE BATTERIES

\$49.95

- 425 cranking amps
- 42 mo. warranty

### FRONT DISC BRAKES

\$59.88

- Includes new pads and labor
- Machine turn rotors
- Repack bearings
- Metallic Pads Extra
- Most Cars

### ROTATE & COMPUTER BALANCE

\$25.88

- Smooth out rough ride
- Improve tire wear
- Recommended every 8,000 miles

### FRONT STRUTS

\$129.95

- Lifetime Warranty
- Includes Installation
- Sizes for most cars

## BFGoodrich

TIRE SALE 35.95

- Steel Belted Radial
- 50,000 Miles
- Free Installation

P155/80R13

|                       |                       |                       |
|-----------------------|-----------------------|-----------------------|
| P155/80R13... \$39.95 | P185/80R14... \$47.95 | P215/75R15... \$59.95 |
| P165/80R13... \$41.95 | P195/75R14... \$49.95 | P225/75R15... \$61.95 |
| P175/80R13... \$43.95 | P205/75R14... \$52.95 | P235/75R15... \$64.95 |
| P185/80R13... \$45.95 | P205/75R15... \$56.95 |                       |

## CHELSEA SHELL SERVICE



1630 S. MAIN, CHELSEA, MICH. 48118

M-52 & I-94

475-2722





# Church Services

## Assembly of God—

**FIRST ASSEMBLY OF GOD**  
1490 Old US-12, Chelsea  
The Rev. N. James Massey, Pastor.  
Every Sunday—  
9:45 a.m.—Sunday school.  
10:45 a.m.—Sunday morning worship, and children's service.  
8:00 p.m.—The first Sunday of each month, church service and youth service.  
Every Wednesday—  
7:00 p.m.—Mid-week services.

**CHELSEA CHRISTIAN FELLOWSHIP**  
337 Wilkinson St.  
Wm. Matthews, Pastor  
Church tel. 475-8305 Home tel. 475-5873

Every Sunday—  
10:00 a.m.—Sunday School.  
10:30 a.m.—Morning Worship.  
6:00 p.m.—Evening Worship.  
Wednesday, Family Night—  
7:00 p.m.—Adult Bible study.  
7:00 p.m.—Youth ministry.

## Baptist—

**CHELSEA BAPTIST CHAPEL**  
775 S. Main, Chelsea.  
(Faith in Action Building.)  
The Rev. Stan Blair, Pastor

Every Sunday—  
9:45 a.m.—Sunday school.  
11:00 a.m.—Morning worship.  
6:00 p.m.—Evening worship.

**FIRST BAPTIST CHURCH OF GREGORY**  
The Rev. Richard Mathew, Pastor  
(313) 498-2581

Every Sunday—  
9:45 a.m.—Sunday school.  
11:00 a.m.—Morning worship.  
7:00 p.m.—Evening worship.  
Every Wednesday—  
7:00 p.m.—Mid-week service.  
8:00 p.m.—Choir practice.

**NORTH SHARON BAPTIST**  
Sylvan and Washburne Rds.  
The Rev. William Winger, Pastor

Every Sunday—  
10:00 a.m.—Sunday school.  
11:00 a.m.—Worship service.  
6:00 p.m.—Senior High Youth meeting. Youth choir.  
7:00 p.m.—Evening worship service; nursery available.  
Every Wednesday—  
7:00 p.m.—Bible study and prayer meeting; nursery available. Bus transportation available.

## Catholic—

**ST. MARY**  
The Rev. Fr. David Philip Dupuis, Pastor  
Every Sunday—  
8:00 a.m.—Mass.  
10:00 a.m.—Mass.  
Every Saturday—  
12:00 noon-1:00 p.m.—Confessions.  
8:00 p.m.—Mass.

## Christian Scientist—

**FIRST CHURCH OF CHRIST SCIENTIST**  
1883 Washburn Ave., Ann Arbor  
Every Sunday—  
10:30 a.m.—Sunday school, morning service.

## Church of Christ—

**CHURCH OF CHRIST**  
13661 Old US-12, East  
Minister, R.D. Farnell  
Every Sunday—  
9:30 a.m.—Bible classes, all ages.  
10:30 a.m.—Worship service. Nursery available.  
6:00 p.m.—Worship service. Nursery available.  
Every Wednesday—  
7:00 p.m.—Bible classes, all ages.  
First and Third Tuesday of every month—  
7:00 p.m.—Ladies class.

## Free Methodist—

**CHELSEA FREE METHODIST**  
745 E. Main Rd.  
Mearl Bradley, Pastor  
Wednesday, May 4—  
9:10 a.m.—Faithful Fitness.  
1:00-2:30 p.m.—Ladies Bible study.  
7:00 p.m.—Mid-week family night.  
7:30 p.m.—Choir.

Thursday, May 5—  
9:00-11:00 a.m.—Ladies Bible study.  
9:00-10:00 a.m.—Faithful Fitness.  
4:30-6:30 p.m.—Faithful Fitness.  
7:00 p.m.—Pastor's Cabinet meets.

Friday, May 6—  
9:00-10:00 a.m.—Faithful Fitness.  
6:30 p.m.—YAFO pizza and game night at Van Tien's.

Saturday, May 7—  
9:00 a.m.—Junior choir rehearsal.  
2:00 p.m.—Baby shower for Diane Coburn.

Sunday, May 8—  
8:30 a.m.—Pastor Bonney preaching.  
6:00 p.m.—Larry and Martha Schultz sharing on Venezuela mission trip.

Monday, May 9—  
9:10 a.m.—Faithful Fitness.  
8:30 p.m.—Intercessory prayer hour.  
6:30 p.m.—Tri-W.

Tuesday, May 10—  
9:30 a.m.—Genesis.  
9:30 a.m.—Community Pastor's prayer meeting.

9:00-10:00 a.m.—Faithful Fitness.  
4:30-6:30 p.m.—Faithful Fitness.  
7:30 p.m.—Growth Group.

Wednesday, May 11—  
9:10 a.m.—Faithful Fitness.  
1:00-2:30 p.m.—Ladies Bible study.  
7:00 p.m.—Mid-week family night.  
7:30-8:30 p.m.—Choir.

## Episcopal—

**ST. BARNABAS**  
2580 Old US-12  
(Directly across from the Fairgrounds)  
The Rev. Fr. Jervold F. Beaumont, O.S.P.  
475-2003

Every Sunday—  
10:00 a.m.—Worship and Holy Communion  
10:00 a.m.—Church school, K-12.  
10:00 a.m.—Nursery.  
11:00 a.m.—Family coffee hour.  
Every Wednesday—  
6:30 p.m.—Light supper.  
7:30 p.m.—Exploration of selected issues.

## Lutheran—

**FAITH EVANGELICAL**  
6575 North Territorial Rd.  
The Rev. Mark Potinsky, Pastor  
Church: 426-4302

Wednesday, May 1—  
7:00 p.m.—Women's Bible study.  
Thursday, May 2—  
7:00-8:30 p.m.—Inquirers.

Friday, May 3—  
Arbor Day at school.  
Sunday, May 5—  
9:00 a.m.—Sunday school for adults and children.

10:00 a.m.—Worship with Lord's Supper, sermon on Your Role in Christ's Church.  
5:00 p.m.—HYLHS Conference of Congregations meeting.  
Monday, May 6—  
7:30 p.m.—Council.

Tuesday, May 7—  
6:30-7:30 a.m.—Men's Bible study.  
6:00-8:00 p.m.—Confirmation.  
Wednesday, May 8—  
School softball game, here.  
7:30 p.m.—Women's Bible study.

## OUR SAVIOR LUTHERAN

1515 S. Main, Chelsea  
The Rev. Franklin H. Giebel, Pastor

Thursday, May 2—  
1:00 p.m.—Bible class.  
Sunday, May 5—  
9:00 a.m.—Bible classes.  
7:30 a.m.—Worship.

11:30 a.m.—Fellowship.  
6:30 p.m.—Confirmation.  
Monday, May 6—  
7:30 p.m.—Bible class.

## ST. JACOB EVANGELICAL LUTHERAN

12601 Riethmiller Rd., Grass Lake  
The Rev. Thomas Johnston, Pastor

Every Sunday—  
9:30 a.m.—Sunday school.  
10:10 a.m.—Divine services.

## ST. THOMAS LUTHERAN

1001 W. Ellsworth Rd.  
(9 miles south and 3 miles west of Dexter)  
The Rev. John Risks, Pastor

Every Sunday—  
9:30 a.m.—Sunday school.  
10:45 a.m.—Worship service.

## TRINITY LUTHERAN

5758 M-36, three miles east of Gregory  
William J. Troelsen, Pastor  
878-5977 church, 878-5018 pastor  
Pinecreek, Michigan.

Every Sunday—  
8:00 a.m.—Worship.  
9:30 a.m.—Sunday school and Bible class.  
10:45 a.m.—Worship.  
Communion 1st and 3rd Sunday 8:00 a.m.  
Communion 2nd and 4th Sunday 10:45 a.m.

## ZION LUTHERAN

E.L.C.A.  
Corner of Fletcher and Waters Rds.  
The Rev. Mark Weirauch, Pastor

Sunday, May 5—  
9:00 a.m.—Sunday School for all ages.  
10:15 a.m.—Worship.  
Tuesday, May 7—  
6:45 p.m.—Joy makers.  
7:15 p.m.—Senior Choir.

## Methodist

**SALEM GROVE UNITED METHODIST**  
3320 Notten Rd.  
The Rev. Mike Basingham  
Every Sunday—  
9:30 a.m.—Church school.  
10:30 a.m.—Morning worship.

## FIRST UNITED METHODIST

Parks and Territorial Sts.  
The Rev. Merlin Pratt  
Every Sunday—  
9:30 a.m.—Worship service.  
10:00 a.m.—Sunday school.

## WATERLOO VILLAGE UNITED METHODIST

8118 Washington St.  
The Rev. Merlin Pratt  
Every Sunday—  
10:00 a.m.—Sunday school.  
11:15 a.m.—Worship service.

## METHODIST HOME CHAPEL

Every Sunday—  
8:45 a.m.—Worship service.

## NORTH LAKE UNITED METHODIST CHURCH

14111 North Territorial Road  
The Rev. Sondra Wilboe, Pastor  
Every Sunday—  
9:30 a.m.—Church school.  
10:30 a.m.—Worship service.  
11:30 a.m.—Fellowship time.  
6:00 p.m.—Youth Group.

## FIRST UNITED METHODIST

124 Park St.  
The Rev. Dr. Jerry Parker, Pastor  
Wednesday, May 1—  
6:30 p.m.—Prayer Group meets.  
7:00 p.m.—Study Group meets.  
7:15 p.m.—Chapel Bells rehearsal in the Social Center.

Thursday, May 2—  
8:00 p.m.—Chancel Choir.  
1:30 p.m.—Pastor visits with member residents at the Retirement Home.

Friday, May 3—  
8:00 p.m.—Rehearsal for wedding of Leslie Fletcher and John Reasoner.  
7:00 p.m.—Rehearsal for wedding of Kelly Thompson and Todd Pace.

Saturday, May 4—  
1:30 p.m.—Fletcher-Reasoner wedding.  
3:00 p.m.—Thompson-Pace wedding.  
Sunday, May 5—  
8:15 a.m.—Crib nursery opens.  
8:30 a.m.—Worship service.

8:30 a.m.—Supervised care for pre-school children.  
9:30 a.m.—Fellowship time.  
9:45 a.m.—Church school for all ages.

11:00 a.m.—Worship service.  
11:00 a.m.—Supervised care for pre-school children.  
11:30 a.m.—ACT for kindergartners and first graders.

12:00 noon—Fellowship time.  
12:00 noon—Chancel Bells rehearsal in the Social Center.  
4:00 p.m.—Confirmation class meets in large Assembly Room.

5:00 p.m.—Seventh and Eighth grades United Methodist Youth Fellowship meets in Youth Room.  
6:00 p.m.—Senior High UMYF meets in Youth Room.  
Monday, May 6—  
7:30 p.m.—Work Area on Education meets in the Annex.

Tuesday, May 7—  
7:30 p.m.—Finance Committee meets in Room 2.  
Wednesday, May 8—  
8:30 p.m.—Prayer Group meets.  
9:00 p.m.—Study Group meets.  
9:00 p.m.—Chancel Choir.

## SHARON UNITED METHODIST

Corner Pleasant Lake Rd. and M-52  
The Rev. Erik Alsgaard, Pastor

Every Sunday—  
10:00 a.m.—Sunday school.  
11:00 a.m.—Worship service.

## Mormon

## CHURCH OF JESUS CHRIST OF LATTER-DAY SAINTS

1330 Freer Rd.  
Sam Skidmore, president

Every Sunday—  
9:30 a.m.—Sacrament meeting.  
10:30 a.m.—Sunday school, adult and child.  
11:40 a.m.—Priesthood Relief Society.

## Non-Denominational—

**CHELSEA FAMILY WORSHIP CENTER**  
1194 S. Main St. (Rebekah Hall)  
Ed Sauvageau, Pastor

Every Sunday—  
10:00 a.m.—Worship service.  
Every Wednesday—  
7:00 p.m.—Bible study.

## CHELSEA HOSPITAL MINISTRY

Every Sunday—  
10:00 a.m.—Morning service, Chelsea Community Hospital Chapel.

## COVENANT

50 N. Freer Rd.  
The Rev. Siegfried S. Johnson, Pastor

Every Sunday—  
9:00 a.m.—Church school.  
10:30 a.m.—Worship service.  
Every Thursday—  
7:30 p.m.—Choir rehearsal.

## CHELSEA FULL GOSPEL

11452 Jackson Rd.  
John & Sarah Groesser, Pastors  
475-7373

Every Sunday—  
10:00 a.m.—Sunday school.  
11:00 a.m.—Morning worship.  
6:00 p.m.—Evening worship.  
Every Wednesday—  
7:00 p.m.—Family Night.  
8:00 p.m.—Men's Prayer group.

First Friday of the month—  
7:00 p.m.—Youth party.

## IMMANUEL BIBLE

145 E. Summit St.  
Ron Clark, Pastor

Every Sunday—  
9:45 a.m.—Sunday school, nursery provided.  
11:00 a.m.—Morning worship, nursery provided.  
6:00 p.m.—Evening worship.

Every Wednesday—  
7:00 p.m.—Family hour, prayer meeting and Bible study.

## MT. HOPE BIBLE

12848 Triest Rd., Grass Lake  
The Rev. Joseph A. O'Neill, Pastor

Every Sunday—  
10:00 a.m.—Sunday school.  
11:00 a.m.—Morning worship.  
6:00 p.m.—Evening service.

## ST. VLADIMIR ORTHODOX CHURCH

The Rev. Fr. Paul Karas, Pastor  
900 Jackson Rd.  
(between Steinbach and Dancer Rds.)

Sunday Services—  
9:30 a.m.—Hour.  
9:45 a.m.—Holy Confession.  
10:00 a.m.—Divine Liturgy.

## Presbyterian—

## FIRST UNITED PRESBYTERIAN

Unadilla  
The Rev. Mary Groty  
Every Sunday—  
9:30 a.m.—Sunday school.  
11:00 a.m.—Worship service.

## United Church of Christ—

**BETHEL EVANGELICAL AND REFORMED**  
Freedom Township  
The Rev. Roman A. Reineck, Pastor

Every Sunday—  
10:00 a.m.—Worship service.

## ST. JOHN'S

Rogers Corners, Waters and Fletcher Rds.  
The Rev. Ann Marie Coleman, Interim Pastor

Every Sunday—  
10:30 a.m.—Worship service, Sunday school.

## ST. JOHN'S EVANGELICAL AND REFORMED

Francisco  
The Rev. Michael Penanen  
Every Sunday—  
10:30 a.m.—Sunday school and worship service.  
First Sunday of every month—  
Communion.

# May Fellowship Day Slated at Crippen Bldg.

May Fellowship Day, Friday, May 3, is a worship event sponsored annually by Church Women United (CWU) that brings women of faith together from many diverse Christian denominations to build and strengthen bonds of community within an ecumenical environment.

This year's May Fellowship Day experience, entitled "Journey Toward Jubilee" reclaims Church Women United's heritage in this year of its 50th anniversary and heralds CWU's accomplishments as a major player in shaping the churches' role within the Civil Rights Movement, the Peace Movement and the Women's Movement, since its founding in 1941.

May Fellowship Day is one of the major events to mark the celebration of CWU's Jubilee Year. The service was written by Sharon Rezac Andersen, Grand Forks, N.D., with the assistance of an ecumenical group of women from the Houston, Tex., Church Women United unit. The author drew on her own experience as well as the rich legacy of the many women who journeyed for half a century with Church Women United living out their faith in action and their commitment to the continuous struggle for peace with justice, human rights and Christian unity.

MFD '90 is one of three ecumenical days of celebration sponsored by CWU—the others being World Day of Prayer, the first Friday in March, and World Community Day, the first Friday in November.

Church Women United (CWU) is the ecumenical movement that brings Protestant, Roman Catholic, Orthodox and other Christian women together into one community of prayer, advocacy and service. It represents a broad spectrum of religious tradition, race, age, economic status and ethnic background and functions through a national unit, 52 state units (including greater Washington, D.C. and Puerto Rico) and 1,750 local units throughout

the U.S. Unified by a common faith in Christ, the women of Church Women United work for the elimination of poverty of women and children and issues of peace with justice.

May Fellowship Day events in Chelsea will include a light refreshment followed by a worship service Friday, May 3, at 10 a.m. at the Chelsea United Methodist Retirement Home Crippen Building (near the Methodist apartments).

Health question?



Call toll free, anytime:  
1-800-526-3729

A free community service  
of your local Mercy Hospital

## Special-of-The Week

flowering, hy-brid

### Pansies

### \$6.49

regularly \$7.49 flat

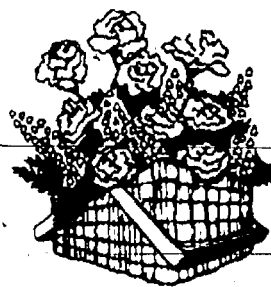

Special price good thru May 8, 1991

## CHELSEA GREENHOUSE

Ph. 475-1353

7010 Lingane Rd. Chelsea

In the beautiful Waterloo Recreation Area

\$50.00 This Coupon Worth \$50.00

Fifty Dollars off Regular Price of  
**Channel Master TV Antenna**  
with Rotor and installation.

VILLAGE VCR - 475-7030

\$50.00 Expires June 30, 1991 \$50.00

**MOST VCR's REPAIRED**  
**IN 1-2 DAYS**

### VILLAGE VCR

920 S. MAIN, CHELSEA

475-7030

Open Mon. 10-8, Tues.-Fri., 10-6, Sat., 10-4

## "It's Cool in the Furnace"

A Musical to be presented by  
St. Andrew's United Church of Christ

Fri. & Sat., May 10-11 — 7:00 p.m.

In the sanctuary  
7610 Ann Arbor St., Dexter

Experience the Old Testament story of Shadrach, Meshach, Abednego and King Nebuchadnezzar through script and fun music. The musical is less than an hour in length so you can bring a friend, come by yourself, or make this a family event. All are welcome. Nursery available for youngsters.

**FAMILY TICKET, 3 or more members . . . . \$5.00**

**INDIVIDUAL TICKETS . . . . \$2.00**

Tickets available at the door—or in advance at

Ganske's State Farm Agency on Main St.

Frédrik S. van Reesema

Attorney and Counselor at Law

## GENERAL PRACTICE SERVICES Including:

- Real Estate
- Construction Law
- Divorce/Family Law
- Family and Custody Disputes
- Drunk Driving
- Driver's License Restoration
- Wills/Trusts
- Probate
- Other Criminal Matters

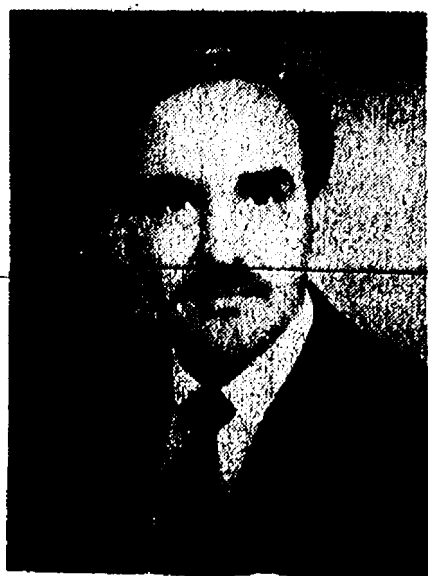

**RADEMACHER**

**& MUSBACH** 109 W. Middle St. Chelsea, Michigan 48118 (313) 475-8616

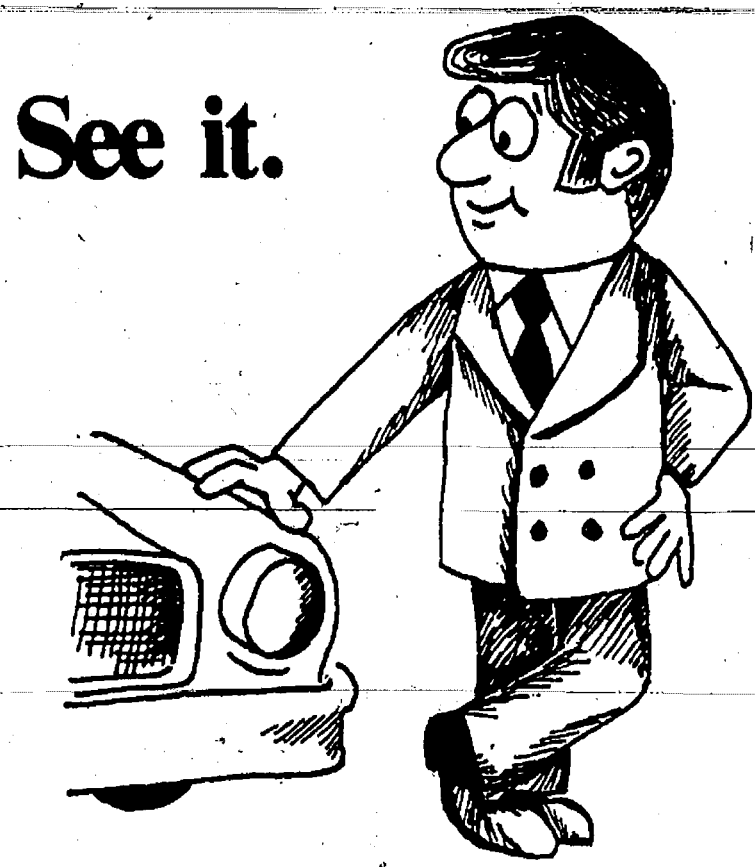

See it. Think about it.

Go get it.

Everything is easier  
with a loan from  
Chelsea State Bank.  
All you need do is ask.

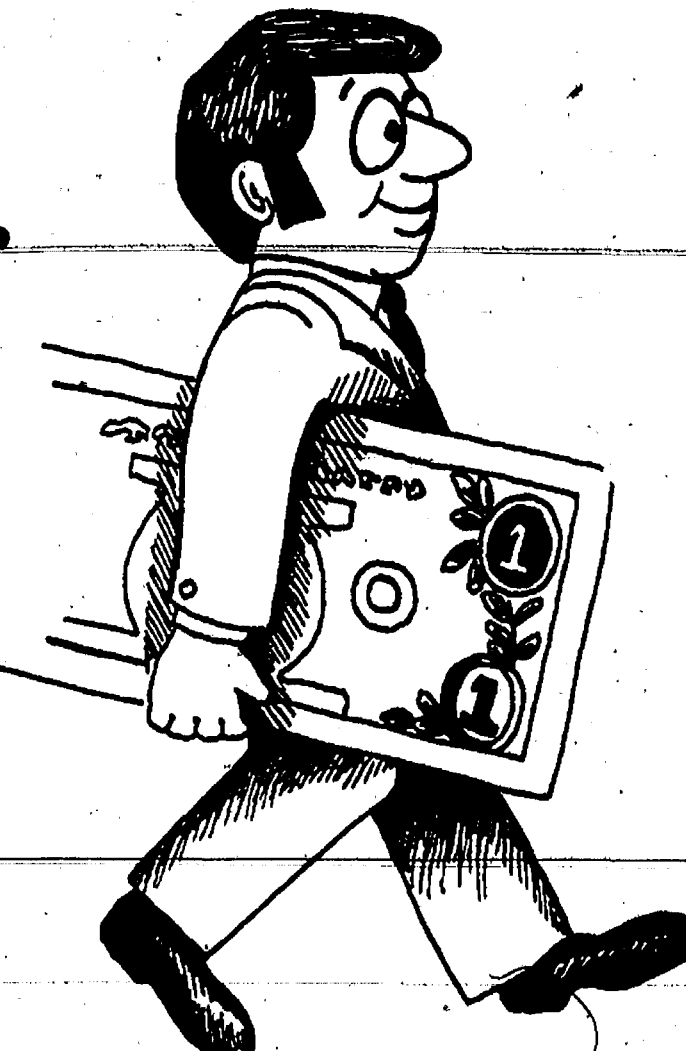

**CSB** Local People Like You  
**CHELSEA STATE BANK**  
MEMBER FDIC



**PAINT JOB**AS LOW AS  
**\$150** CARS  
TRUCKSCOMPLETE COLLISION SERVICE-BODY REPAIRS  
FREE ESTIMATES**ILES COLLISION**

142 W. Michigan Ave.

Grass Lake

**PRE-SEASON  
AIR CONDITIONER  
Special Financing****180 DAYS  
SAME AS CASH\***On All GE  
Air Conditioners  
**LAST 10  
DAYS!**

(Ends May 11, 1991)

\*For qualified applicants financing a GE appliance on a GECC Revolving Charge Plan. After this period, 21.84% Annual Percentage Rate Finance Charge accrues with \$.50 Minimum Finance Charge.

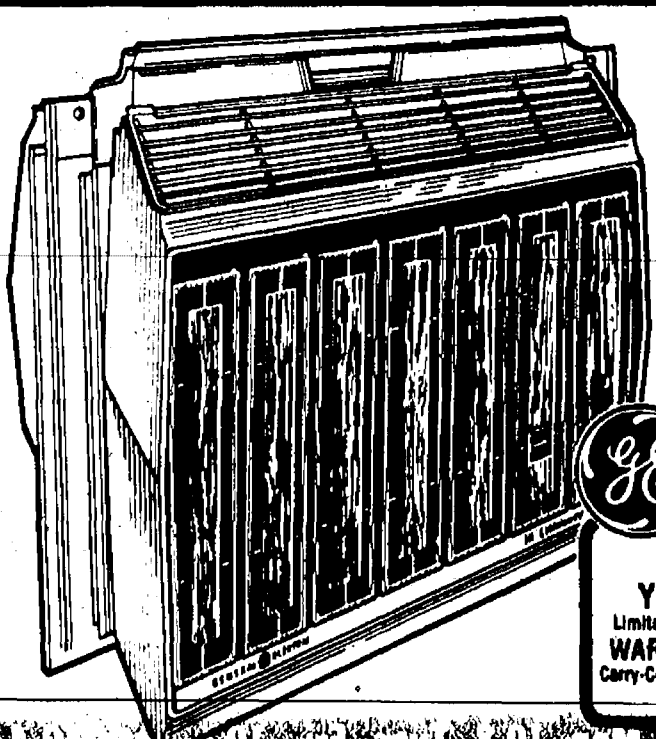
GECAF®  
Financing for GE Appliances

Efficiency Room Air Conditioners

Models to fit any room!

Priced from **\$239<sup>95</sup>**

We bring good things to life.

**HEYDLAUFF'S**

113 N. MAIN

475-1221

OPEN 'TIL 8:00 p.m.  
Monday & Thursday  
Tues., Wed., Fri.,  
8:30-8:30 p.m.  
Sat., 8:30-8:00 p.m.DOWNTOWN  
CHELSEA

THE BEAUTIFUL STONEWORK of the Chelsea First United Methodist church on Park St. got a little tender loving care last week as workers restored the mortar joints between the stones, a process called tuck pointing.

**Farmers Market  
Starts Second Year  
Saturday Morning**

Chelsea Farmers Market begins its second season this Saturday, May 4 from 8 a.m. to 1 p.m. in the depot parking lot.

As always, the event will be held, rain or shine.

As of press time, 10 vendors had signed up to sell their crafts and produce. It's likely there will be more by Saturday.

Those who plan to sell include Sandy Barkman of T.J. Farms, produce and ornamentals; Barb Brazil, baskets and everlastings; Sue Lindner, baskets; Kelly Hone and Jackie

Vandervoort, plants and crafts; George Merkel, produce; Katherine Richards, produce and eggs; Doug and Sue Rodgers of Rodgers Corners Produce, produce; Ray Schaller, crafts; and Debbie Williams, produce.

Vendors can sign up right through Saturday morning. Rental fees are \$8-\$10 per stall. For information, go to Farmers Supply, 422 Jackson St., 8:30 a.m. to 5:30 p.m., Monday through Friday, 8:30 a.m. to 3 p.m. Saturday, or call 475-1777.

**Prom Decorations  
Available for  
Public To See**

Chelsea High school's 1991 Junior-Senior Prom will be held this Saturday, 8 p.m. to midnight at the high school.

Theme of this year's prom is "The Wizard of Oz." Anyone interested in seeing the decorations, created by the junior class, is invited to drop by the high school between 4 p.m. and 5 p.m.

**CLASSIFIED  
ADS**  
Really work**New Jaycee  
Chapter Is  
Now Official**

Chelsea has a new Jaycee chapter. The Ypsilanti Area Jaycees and the Michigan Jaycees have successfully started a new Jaycee chapter in Chelsea. Membership is open to local residents between the ages of 21-39 who are interested in leadership training and community service.

Twenty-two members were submitted to the Michigan Jaycees as charter members of the newly founded Chelsea Jaycees on Monday, April 29.

Chelsea Jaycees will hold their first official membership meeting on Thursday, May 9 at the Chelsea Library at 7:30 p.m.

Barb MacLeod of the Ypsilanti Area Jaycees and Vince Goff of the Michigan Jaycees have been recruiting members in the area for the last month. Both MacLeod and Goff have found Chelsea to be a warm and friendly community. They are confident that the Chelsea Jaycees will be a strong chapter in the future.

Special thanks to Dewey Ketner and Sharon Roberts of Chelsea Realty for allowing the Jaycees to use their office as headquarters.

Don't forget to renew your Chelsea Standard subscription!

**Weight Loss  
Surprises  
Researchers**

WASHINGTON—A nutrition organization was hopeful that a nutritionally complete "hi-tech" food tablet would help erase world hunger problems, until a study revealed that one of the ingredients could cause significant weight loss.

Researchers in Europe found that an ingredient in the aptly named product Food Source One actually caused people to lose weight, even though specifically instructed not to alter normal eating patterns, according to one study published in the prestigious *British Journal of Nutrition*. Researchers in an earlier study had speculated that the weight loss was due to a decrease in the intestinal absorption of calories.

While the development of Food Source One, a project of National Dietary Research, would not be used to successfully fulfill its original goal, the discovery has been a windfall for overweight people. A Daytona Beach, Florida woman fighting a weight battle for 12 years used the product on the recommendation of her physician and lost 30 pounds. She stated, "Not only have I lost 30 pounds but my cholesterol has dropped from 232 to 143, I have two closets full of clothes which have not fit me in two years that I can now wear." In a separate report, a telephone interview revealed that a Wilmington, North Carolina pharmacist lost 14 pounds in 15 days on the product and was never hungry.

Food Source One is available through physicians and pharmacies without a prescription because it is not a drug and contains only natural ingredients already known to be safe. Copies of the referenced study are available free from National Dietary Research, Suite 553, 1377 K St., Washington, DC 20005, however, please include \$2 postage &amp; handling for each request.

©1990 Onclon International  
Food Source One is available in chocolate, vanilla or strawberry. A 100 tablet supply only \$24.98. Food Source One is available at:**Chelsea Pharmacy**  
1050 S. Main St.  
Chelsea 475-1188  
**Stockbridge Pharmacy**  
100 S. Clinton St.  
Stockbridge 851-7575**GOD MADE EARTH  
FOR HIS CHILDREN  
HELP SAVE IT  
FOR YOURS**  
  
**G&D  
CLOTH DIAPER  
SERVICE  
LET'S ALL  
MAKE AN EFFORT  
475-7900***Take this  
to heart*  
**Have your  
blood pressure  
checked.**  
WE'RE FIGHTING FOR  
YOUR LIFE  
**American Heart  
Association****WE'RE IN A  
CELEBRATING  
MOOD!**See the coupon below?  
It's your invitation to help us celebrate another milestone. Domino's Pizza® has now been open in your neighborhood for 1 year. And we'd like to thank you for your loyal patronage.

To join in on the festivities, all you have to do is call and order the pizza of your choice. We'll do the rest. In less than 30 minutes you'll be enjoying a piping hot, top-quality, custom-made pizza. It's easy as pie!

So cut off the coupon and call! Domino's Pizza Delivers!!

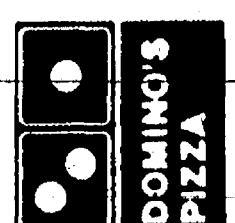
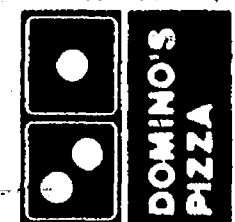
Our drivers carry less than \$2000.  
Limited delivery area.  
©1987 Domino's Pizza, Inc.**Phone 475-0305**  
530 S. Main, Chelsea**COUPON**

Carry Out Only

Large Pepperoni Pizza

**\$3.99** plus tax

Offer Good MAY 3-4-5, 1991 ONLY

Offer good only at  
our Chelsea location.

NO COUPON NEEDED

**GEE FARMS**

The Area's Largest Walk-Thru Nursery

14928 Bunker Hill Rd., Stockbridge (517) 769-6772

The Area's Largest Walk-Thru Nursery

**OPEN HOUSE**

Saturday and Sunday, May 4-5

FREE COFFEE &amp; DONUTS

assorted varieties to choose from  
**Flowering Crab  
Apple Trees**Starting **\$13.95**  
at• FRUIT TREES • DOGWOODS  
• SHADE TREES • EVERGREENS  
• POTTED ROSES

TIME TO PLANT

**Hand-Dipped  
ALL-STAR ICE CREAM  
Farm-Baked  
DOUGHNUTS, BREADS, PIES**

Open 7 days! 8 a.m. to 9 p.m.





PERFORMANCES of "Shoe Man," a play written by Jeff Daniels, has begun its run through June 2 at the Garage Theatre in Chelsea. The comedy takes a look at relationships, religion, and golf in a small Michigan town.

Above, Janet Mayle plays Sally Simpson and Dana Gamarra plays Chip Andrews, her frustrated golf instructor. For ticket information contact the Garage Theatre at 475-7902.

## Growing Pains Continue Despite Success of First 'Purple' Production

By most measures, it would have been hard for the Garage Theatre and the Purple Rose Theatre Company to ask for a more successful initial production than it had with "Blush at Nothing" by Michigan playwright Lisa Wing.

Reviews of the play itself were overwhelmingly positive, but perhaps most importantly attendance averaged 91 percent capacity, which marketing director Alan Ribant called "a technical sell-out." A few tickets have to be held out every night for the unexpected attendance of critics, potential and current benefactors, and "we always have a couple for George and Barbara (Bush)," Ribant said. The run of the play was extended by two weeks.

"We had expected about 50 percent attendance, which is high," Ribant said.

"And there were still a lot of people who were shut out."

So for the second production, a play called "Shoe Man" by actor Jeff Daniels (which runs through June 2), the theatre company is trying to find ways to get everyone in, a problem every start-up theatre would like to have but few anticipate. They plan a six-week run for the show, and they've added a second show for Sundays, for a total of five shows per week.

"This will allow more people more chances to see the play, but having two Sunday shows does create a whole new set of problems," Ribant said.

"For instance, how do we get emergency supplies when stores are not open. There are also things that we can only get from theatrical suppliers."

Although the theatre was packed most nights, its financial problems are by no means solved. It is understaffed with five full-time employees. It still needs a vast array of tools, props, audio equipment and other items. Plus, sets are extremely expensive to make, Ribant said. The actors have to be paid, as well as the bills for operating a fairly large building.

"We could sell every ticket and still not have enough money to run the theatre," Ribant said.

"That's not due to bad management. Our ticket prices are low and nobody is making thousands of dollars a week. There's no way we can make it just on tickets."

The theatre had hoped to secure a \$75,000 Michigan Equity Grant to help pay for some of the building renovations. However, those state funds

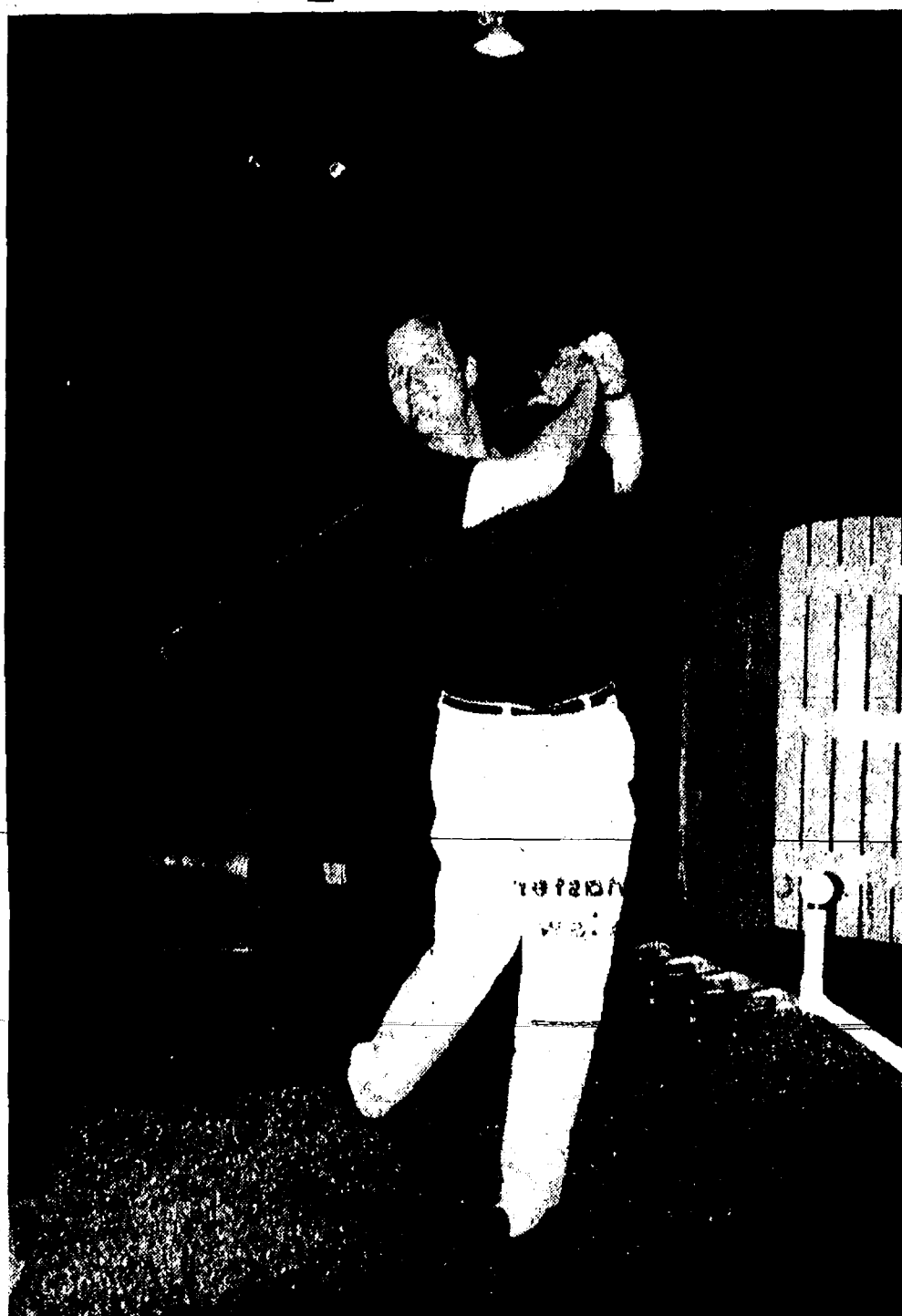

JEFF DANIELS, legendary local movie actor, gets into the swing of being a playwright with the production of "Shoe Man" at the Garage Theatre through June 2. Daniels said if the play is published and makes any money he will give the proceeds to the theatre he founded. Ticket sales are brisk, as they were for the first production, "Blush at Nothing."

have been slashed in the recent rounds of budget cuts.

And if Gov. John Engler has his way, the theatre won't be able to count on any state funding down the road. Engler wants to stop all state funding of the arts by next year. That won't necessarily make any difference to the theatre next year since theatres have to be in business for a while to qualify for those funds. The long-term implications are more ominous. No grants mean some theatres will fold. With fewer theatres, actors will leave for other states. Michigan would become the

only state with no funding for the arts.

Daniels, the theatre's founder, recently addressed the state senate on the problem of funding for the arts.

"I told them there are some very talented people in the state and theatres like this one need to stay open," Daniels said.

"All I ask is that if they make cuts, make them fair and make them equal but don't wipe us out. We're already asking all we can from people who support the arts."

Even if the state pulls its support for the arts and the theatre has to rely entirely on private funding, there appear to be plenty of people who want the theatre to stay, judging from its early box office success.

## Area Students To Earn Degrees At Eastern Michigan

Area students are scheduled to receive bachelor's degrees from Eastern Michigan University this spring.

Chelsea-area students include Pamela J. Bullock, 1976 Ivey Rd. (cum laude), Wendy E. Wallace, 4871 Cottonwood Ln., Julie A. Burton, 10200 Winegar Rd., Dawn R. Grabmeyer, 9601 Seymour Rd., Mark A. Law, 349 Clark St., Kathleen M. Byars, 4920 Bull Run, and Sara A. Noah, 8501 Hankerd (honors program).

Dexter-area students include Todd A. Coy, 8825 Trinkle Rd., Alice J. Ehn, 7885 W. Huron River Dr., Pamela M. Pauley, 8960 Vista Way, Michelle L. Reisinger, 7090 Chamberlin, and Kris N. West, 5115 Birch Ln.

Jeffrey R. Mann, 18885 W. Austin Rd., is on the list.

Pinckney-area students include Carol G. Barthel, 3220 Swartout, Dawn M. Christian, 11811 Durston Dr., David J. Cosman, 5861 Shoshoni, Darlene D. Lutz, 2099 Lakewood Way, Daniel M. Peal, 600 E. Schafer, Margaret M. Quinn, 4981 W. M-36, Deborah A. Rasegan, 339 N. Howell, Theodore G. Robu, 3526 Windwheel Pt., Kimberly A. Savoy, 3857 Greenhills Dr., Dorothy E. Selix, 6550 Pinckney Rd. (cum laude), and Jan W. Slotnick, 10427 Barbara (honors program).

## Ann Arbor Eye Care Employees Complete Training Program

Martha Atwell and MarcyAnne Bollinger, employees of Cheryl Huey, M.D. and Ann Arbor Eye Care, have successfully completed the Risk Prevention Skills Training System sponsored by Physicians Insurance Co. of Michigan and Huron Valley Physicians Association, P.C.

Risk Prevention Skills is a combination home study and legal education seminar, covering the scope of high risk legal situations that arise in private medical practice.

Dr. Huey is an eye physician and surgeon, certified by the American Board of Ophthalmology. Her Ann Arbor Eye Care offices are located at 3200 W. Liberty, Ann Arbor.

## Michigan Space Center Changes Hours

During the summer months, starting May 1 until Labor Day, the Michigan Space Center will be open seven days a week. The new hours for the public will be Monday through Saturday, 10 a.m.-5 p.m., Sundays 11-5.

After Labor Day the Space Center will release its winter operating schedule. For more information call (517) 787-4425.

The Michigan Space Center is located on the campus of Jackson Community College, 2111 Emmons Rd., Jackson.

**GIVE BLOOD, PLEASE.**

American Red Cross

## DEXTER RENTAL

- Power Tools
- Lawn & Garden Equipment
- Generators
- Post Hole Diggers
- Carpet Cleaners
- Bobcat Loader
- Chipper/Shredder
- Canopy Tents
- Tables & Chairs
- Visa & Master Card Accepted

3629 Central St., Dexter  
(313) 426-2216

## PARISHO & COMPANY

JAMES (JAY) W. PARISHO, C.P.A.  
CERTIFIED PUBLIC ACCOUNTANT

Two locations to serve you  
1905 Pauline Boulevard, Suite 5 Ann Arbor, Michigan 48103-5001 313/995-5656  
107 1/2 South Main, P.O. Box 251 Chelsea, Michigan 48118 313/475-9640  
WE SERVICE: Personal — Corporate — Partnership — Farms  
ACCOUNTING — TAX PREPARATION & CONSULTING — FINANCIAL PLANNING  
Appointments available Monday through Saturday

## Relatives Visiting?

Weddings, graduations, reunions are a busy time



Let MILLER'S TRANSPORTATION help

Call 426-4126

## THOMAS J. BURKE, D.D.S.

3288 BROAD ST.  
DEXTER, MI 48130  
426-8292

FAMILY DENTISTRY

Within walking distance from Dexter schools.

Hours By Appointment  
NEW PATIENTS WELCOME



## SPAGHETTI DINNER

with our own special recipe meat sauce

**\$3.99**

**FREE SECONDS**

All dinners served with cole slaw and grilled Grecian bread.

Try our other featured Italian Dinners, too! **\$4.99**

**Spaghetti with Italian Sausage**  
Spaghetti topped with our zesty, lean meat sauce and our own Italian sausage. *Seconds on us.*

**Shrimp Alfredo**  
Frog noodles topped with our own special Parmesan cheese cream sauce and loaded with tender shrimp. *Seconds on us.*

**Veal Parmigiana**  
Breaded veal, topped with mozzarella cheese and smothered in our own zesty, lean meat sauce. Served with Spaghetti and meat sauce. *Seconds of Spaghetti on us.*

### STORE HOURS:

Sunday thru Thursday ..... 6 a.m. to 11 p.m.

Friday & Saturday ..... 6 a.m. to 12 midnite

**CHELSEA BIG BOY**

1610 S. Main St.

Ph. 475-8603



Chelsea Community Hospital

## "Your Health Care Decisions: Quality of Life... Death with Dignity"

Wednesday, May 8, 1991

7:00-8:30 p.m.

Chelsea Community Hospital - Main Dining Room

- Attend a Courtroom Drama enacted by local attorneys and your friends and neighbors

Presenters: Bettye S. Elkins, J.D.  
Hon. John N. Kirkendall  
Randy A. Musbach, J.D.

- Gather Free material on Healthcare Legal Issues
- Enjoy Free Refreshments

REGISTER EARLY by calling  
(313) 475-3935  
Space is limited to 120

**CLASSIFIED ADS**  
Really work

## THE LAST RESOURCE

- WORDPROCESSING
- GRAPHICS
- SPREADSHEETS
- MANUALS
- PRESENTATIONS
- RESUMES



6 YRS MFG EXPERIENCE  
EFFICIENT & PROFESSIONAL  
REASONABLY PRICED

CALL 475-0357  
ASK FOR PATTY

## DEXTER SUMMER DAY CAMP

June 10-Aug. 9

Ages 4-12

- PRE-SCHOOL—4-YR.-OLD PROGRAM
- ARTS & CRAFTS • BIKING
- FIELD TRIPS
- OUTDOOR ACTIVITIES
- HUDSON-MILLS-PARK NATURE PROGRAM
- 12 ENRICHMENT CLASSES OFFERED
- SWIMMING

Camp Orientation — Saturday, May 4 — DHS — Room 316 (10 a.m.)  
Call 426-5530 for camp information

SPONSORED BY

**Dexter Community Schools**

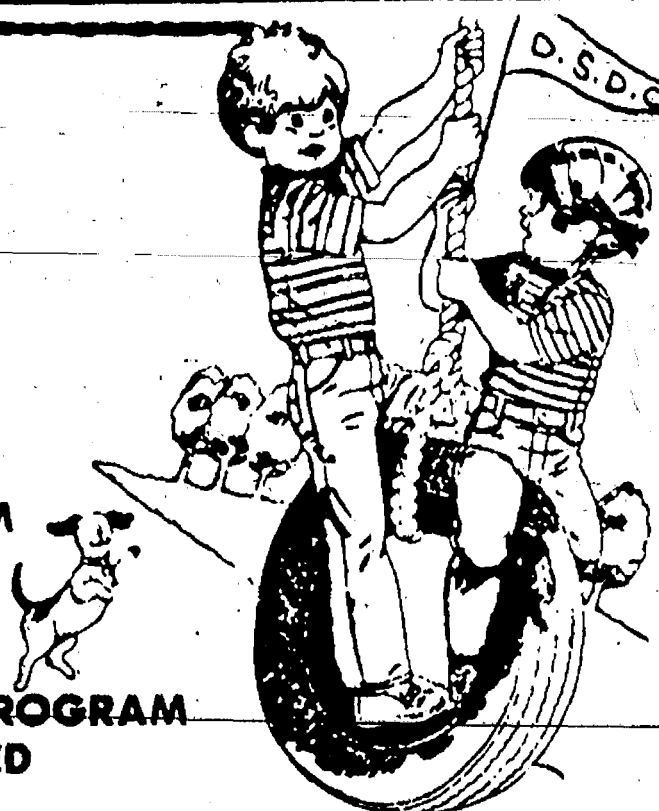





**GIFT TO ROMANIAN LIBRARIES:** Kenneth A. Tillman, University Microfilms International, center, accepts an award of appreciation from S. William Pattis, left, chairman of the U.S. Information Agency (USIA), and Donald Hausrath, right, chief of the Library Programs Division, Bureau of Educational and Cultural Affairs, USIA. The award was in appreciation of a donation of microfilm and microfiche products to Romanian Private Sector Book and Library Advisory Committee, libraries.

## USIA Honors UMI for Gift To Major Romanian Libraries

### CHELSEA EYEGLASS CO.



**FAMILY VISION CARE  
CONTACT LENSES**  
Professional Care at Reasonable Prices

Dr. Nelson Edwards Optometrist

**475-1122**

136 W. Middle St., Chelsea (Next to Fire Hall)

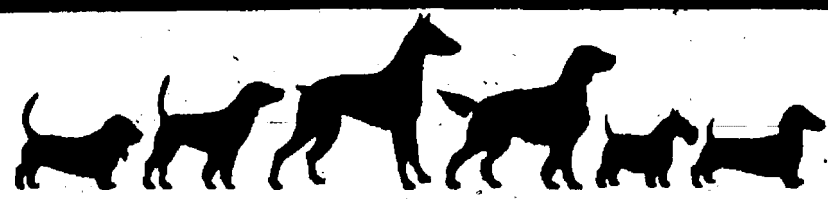

# GENTRY

### The Ultimate Dog Food

- 30% Protein • 20% Fat
- Gentry is made from the finest quality ingredients including whole egg & rice.
- The taste dogs prefer!

**The Ultimate Value, Too!**

Available only at  
your Kent Feeds Dealer  
**DEXTER MILL**

3515 Central St., Dexter  
**426-4621**

9-5:30 Mon.-Fri. Thurs. till 9:30. 8-4:00 Sat.



UMI (University Microfilms International) was honored recently by the U.S. Information Agency (USIA) for its donation of \$50,000 worth of microfilm and microfiche products to two major Romanian libraries. Kenneth Tillman, UMI vice-president, accepted the certificate of appreciation for the donation at a ceremony at USIA headquarters.

During the December 1989 revolution in Romania, the main building of the Central University Library was destroyed. Approximately 500,000 books were lost. Romanian libraries have also been barred from any contact with Western universities or libraries for almost half a century. Censorship of all kinds of published information had been imposed by the Ceausescu regime for the past 10 years.

As part of the ongoing effort to help rebuild the Romanian libraries, the USIA and the American Library Association assisted in sending the UMI donation to the Library of the Romanian Academy and the Central Library in Bucharest. The \$50,000 donation consisted of journal titles selected by a Romanian committee. The titles shipped included those in the areas of economics, politics, sciences, literature, philosophy and mathematics.

U.S. Ambassador Alan Green, Jr., presented the UMI donation to the directors of the two libraries on Feb. 21 in Bucharest. An article in the leading independent newspaper, Romania libera, said of the donation: "Romanian scholars and students will have the opportunity . . . to have access to the international flow of scholarly information through this remarkable donation which is the repository of a huge potential in all areas of knowledge."

"We are pleased to be in a position to assist the people of Romania in this time of crisis," says Tillman. "Access to information provides for economic, social, and intellectual growth, and it is easy for those of us in a democratic society to take this access for granted."

Earlier this year, the American Library Association's Disaster Relief Committee initiated a book donation drive for Romania that resulted in shipments totaling \$4.5 million worth of donated books, computers, and journals.

UMI, a Bell & Howell company, was started in 1938 with a simple goal in place: to continually develop means to improve access to information. UMI has information products in public libraries, corporate organizations, and academic institutions around the world.

Please Notify Us  
In Advance of  
Any Change in Address

### TOWNSHIP OF DEXTER ORDINANCE

An ordinance to control and regulate the open burning of waste materials, refuse, paper, trash, and other materials in the Township of Dexter and to provide penalties for violation of its provisions.

The Township of Dexter ordains:

#### SECTION 1 RUBBISH FIRES

No person shall start, kindle or maintain any open air fire for the burning of garbage, animal carcasses, refuse, trash, animal waste, plastics, rubber or any other material which gives off a hazardous, toxic or foul smelling odor on or in any public street, alley, road, right-of-way or other public ground, or upon any private land.

#### SECTION 2 EXCEPTIONS

This ordinance is not intended to prohibit the use of gas, charcoal, or other suitable material for outdoor preparation of food, recreational campfires, or the burning of leaves, brush, or dried vegetation, wood or construction materials composed of wood.

#### SECTION 3 PERMITS

No permit is necessary for any fire which is excepted from this ordinance.

#### SECTION 4 VIOLATION

Any person, occupant of the dwelling, firm or corporation violating any provisions of this ordinance shall be guilty of a misdemeanor punishable by a fine of not more than \$500 or by imprisonment of not more than 90 days or both, and shall pay the costs of prosecution.

#### SECTION 5 REPEAL

All ordinances or parts of ordinances inconsistent with this ordinance are hereby repealed to the extent that they are inconsistent with this ordinance.

#### SECTION 6 EFFECTIVE DATE

This ordinance shall be in full force and effect 30 days after the date of its adoption.

William Eisenbeiser  
Township Clerk.

The first wage payment law was passed in 1879 in Massachusetts, according to "Labor Firsts in America," a U.S. Labor Department publication. The law required that "cities shall, at intervals not exceeding seven days, pay all laborers who are employed by them . . . if such payment is demanded."

### SATELLITE SYSTEMS

Sold-Installed  
Serviced

Channel Master  
and Birdview

We Also Service  
Other Leading Brands

VIDEO CIPHER DECODERS  
Sold and Serviced

**LOY'S TV**

512 N. Maple Rd., Ann Arbor  
Ph. 769-0198

Open M-F 9-5, T-W-Th-S, 9-6



Other credit plans available

## Simplicity

Sales, Service, Parts

Model LTH

- 12.5 h.p. Vanguard twin cylinder engine
- 38" axle-mounted mower
- Deluxe hydrostatic transmission

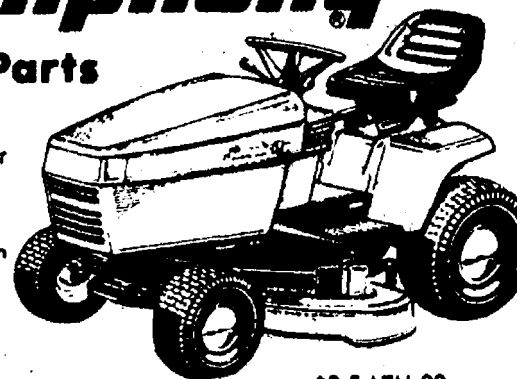

12.5 LTH 38

**Dexter Rental-Dexter**  
3629 Central St. 426-2216

### PHOTO CENTER

*Special*

### 4" PRINTS FREE

Order 4" prints at the regular price and get a second set of prints free. C-41 process for 110, 126, Disc, and 135mm full frame color print film.

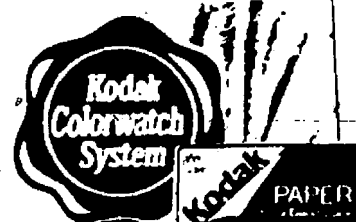

Huron Camera

Dexter

Offer Good April 29 - May 5

# Metzger's

"A Dining Tradition Since 1928"

Now Open

We proudly announce the opening of our newly expanded dining room and bier stube featuring authentic German & American cuisine.

Reasonable Prices • Family Dining, Children Welcome  
Sandwich and Dessert Menu from 10pm to close

Expanded Hours

Tues.-Thurs. 11am - 10pm, Bar open  
Fri., Sat. 11am - 11pm, Bar open  
Sun. 11am - 8pm

203 E. Washington at Fourth Ave., Ann Arbor  
**668-8987**

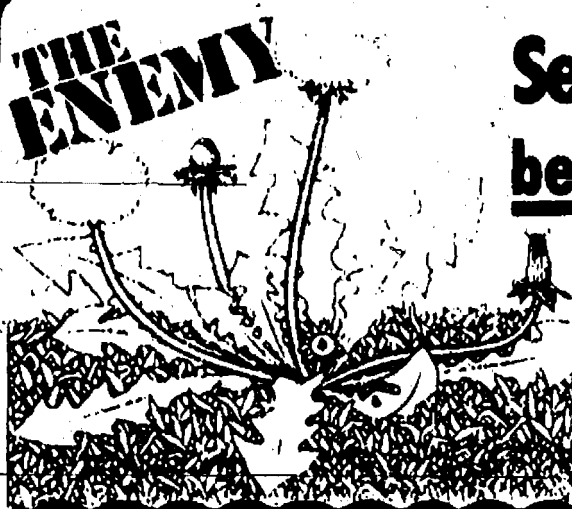

Set up your defenses **NOW**  
before weeds & insects start  
infiltrating your lawn.

Take Action

Call the Experts



at

## Superior Lawn Spraying

2001 Pierce Rd., Chelsea

**(313) 475-8208**

HAVE A HEALTHIER, WEED-FREE LAWN . . .

- Applied by professionals licensed since 1968
- For less cost than doing-it-yourself

#### —EARLY SPRING—

Crabgrass Control & Fertilizer

#### —SUMMER—

Optional Insect Control

Weed & Feed

#### —LATE SPRING—

Weed Control, Fertilizer & Turf-Builders

#### —FALL—

Optional "Late Fall" Feeding Turf-Builders

**\$5 off your first spray**  
or, double your savings . . .

**\$10 off**

your guaranteed 4-spray program

Offer Good Thru October 1991



The Chelsea Lions and Lioness Clubs  
invite area "Golden Swingers"

to the 1991

# Seniors Prom

## Saturday, May 4

8 until 11 o'clock in the evening

Beach Middle School  
Chelsea, Michigan

Entertainment by

"The Couriers" - Al Townsend

U. S. Recording Companies Fund, as arranged by Local 625  
American Federation of Musicians, is sharing the cost of musicians.

\$1.00 Donation at the door

Call 475-9242 for reservations



PAGE  
DEADLINE:  
NOON,  
SATURDAY  
Phone  
475-1371

# PUT IT IN THE WANT ADS FOR RESULTS

Just  
Phone  
475-1371

## Automotive

1976 CHEVY CREW CAB. Pick-Up. 1/2 ton, heavy duty, \$500. Ph. 475-8475. c49

1976 CHEVETTE — Runs well, needs some work, \$275. Ph. 662-5663. c49

INVITATION TO BID on repossessed car. The following vehicle will be sold at public auction on Thursday, May 2, 1991 between the hours of 10:00 a.m. and 4 p.m. at Palmer Motor Sales Used Car Lot, 1445 S. Main St., Chelsea: 1984 Ford Crown Vic. Vin #2FABP43F5BX181283. c49

79 FORD VAN for sale. Best offer. Ph. 761-5376 or 769-1138. c49-2

87 DODGE SHADOW — 57,000 miles, 27/35 mpg. Loaded. Excellent condition. \$4,000. Call (517) 596-2668 or after 6 p.m. (517) 596-3220. c49-2

88 CHEVY CORSA — Excellent condition. 4-door, power steering, brakes automatic. \$1,000.00. Call (517) 596-2668 or after 6 p.m. (517) 596-3220. c49-2

1983 BUICK CENTURY — Automatic, air, cruise, AM/FM. Runs good, needs brake work. \$600 or best offer. 475-8652. c50-2

1973 FORD 100, engine, good, can use truck for spare. Call 475-1704. c49

## BODY SHOP

COMPLETE FULL TIME  
Estimates Available

## PALMER FORD

222 S. Main 475-1301

## Farm & Garden

ROTOTILLING — Phone 475-8475. c49

## Potted

Blue Spruce  
Trees

3 sizes—Ready for planting

## SMITH'S TREE FARM

475-7530

Lingane Rd.—off Waterloo Rd.  
(South of Red Gun Club)  
Chelsea

c50-2

LAWN TRACTOR — 11 h.p. engine,  
36-inch mower deck, snow blade,  
\$325. Call 475-2194. c49

LARGE GARDEN SPOT for rent. Call  
475-7695. c49-2

TRACTOR — Bolens, 1050 lawn tractor  
with plow, \$350. Ph. 426-5052.  
c49-2

RIDING LAWMOWER — Bolens, 28  
in. cut, call 475-8483 after 6 p.m.  
weekdays, anytime week-ends. c49-2

## ORGANIC

SOIL ENRICHERS

PEAT / TOP SOIL

MANURE / LIME

MILORGANITE

at

## FARMER'S SUPPLY

For all your  
Farm & Garden  
Livestock & Pet Needs!

122 Jackson St., Chelsea

1/2 block east of Main at the railroad c49

## Recreation Equip.

FOR SALE — Reconditioned 4 h.p.  
Johnson outboard. Excellent condition,  
\$350. Call 475-7377. c49

1988 BAYLINER Boss Trophy boat,  
motor, trailer, custom cover, many  
extras. Less than 10 hours. Must sell,  
\$4,995. Call 426-8684. c49-2

1988 BAYLINER Boss Trophy boat,  
motor, trailer, custom cover, many  
extras. Less than 10 hours. Must sell,  
\$4,995. Call 426-8684. c49-2

1988 BAYLINER Boss Trophy boat,  
motor, trailer, custom cover, many  
extras. Less than 10 hours. Must sell,  
\$4,995. Call 426-8684. c49-2

1988 BAYLINER Boss Trophy boat,  
motor, trailer, custom cover, many  
extras. Less than 10 hours. Must sell,  
\$4,995. Call 426-8684. c49-2

1988 BAYLINER Boss Trophy boat,  
motor, trailer, custom cover, many  
extras. Less than 10 hours. Must sell,  
\$4,995. Call 426-8684. c49-2

1988 BAYLINER Boss Trophy boat,  
motor, trailer, custom cover, many  
extras. Less than 10 hours. Must sell,  
\$4,995. Call 426-8684. c49-2

1988 BAYLINER Boss Trophy boat,  
motor, trailer, custom cover, many  
extras. Less than 10 hours. Must sell,  
\$4,995. Call 426-8684. c49-2

1988 BAYLINER Boss Trophy boat,  
motor, trailer, custom cover, many  
extras. Less than 10 hours. Must sell,  
\$4,995. Call 426-8684. c49-2

1988 BAYLINER Boss Trophy boat,  
motor, trailer, custom cover, many  
extras. Less than 10 hours. Must sell,  
\$4,995. Call 426-8684. c49-2

1988 BAYLINER Boss Trophy boat,  
motor, trailer, custom cover, many  
extras. Less than 10 hours. Must sell,  
\$4,995. Call 426-8684. c49-2

1988 BAYLINER Boss Trophy boat,  
motor, trailer, custom cover, many  
extras. Less than 10 hours. Must sell,  
\$4,995. Call 426-8684. c49-2

1988 BAYLINER Boss Trophy boat,  
motor, trailer, custom cover, many  
extras. Less than 10 hours. Must sell,  
\$4,995. Call 426-8684. c49-2

1988 BAYLINER Boss Trophy boat,  
motor, trailer, custom cover, many  
extras. Less than 10 hours. Must sell,  
\$4,995. Call 426-8684. c49-2

1988 BAYLINER Boss Trophy boat,  
motor, trailer, custom cover, many  
extras. Less than 10 hours. Must sell,  
\$4,995. Call 426-8684. c49-2

1988 BAYLINER Boss Trophy boat,  
motor, trailer, custom cover, many  
extras. Less than 10 hours. Must sell,  
\$4,995. Call 426-8684. c49-2

1988 BAYLINER Boss Trophy boat,  
motor, trailer, custom cover, many  
extras. Less than 10 hours. Must sell,  
\$4,995. Call 426-8684. c49-2

1988 BAYLINER Boss Trophy boat,  
motor, trailer, custom cover, many  
extras. Less than 10 hours. Must sell,  
\$4,995. Call 426-8684. c49-2

1988 BAYLINER Boss Trophy boat,  
motor, trailer, custom cover, many  
extras. Less than 10 hours. Must sell,  
\$4,995. Call 426-8684. c49-2

1988 BAYLINER Boss Trophy boat,  
motor, trailer, custom cover, many  
extras. Less than 10 hours. Must sell,  
\$4,995. Call 426-8684. c49-2

1988 BAYLINER Boss Trophy boat,  
motor, trailer, custom cover, many  
extras. Less than 10 hours. Must sell,  
\$4,995. Call 426-8684. c49-2

1988 BAYLINER Boss Trophy boat,  
motor, trailer, custom cover, many  
extras. Less than 10 hours. Must sell,  
\$4,995. Call 426-8684. c49-2

1988 BAYLINER Boss Trophy boat,  
motor, trailer, custom cover, many  
extras. Less than 10 hours. Must sell,  
\$4,995. Call 426-8684. c49-2

1988 BAYLINER Boss Trophy boat,  
motor, trailer, custom cover, many  
extras. Less than 10 hours. Must sell,  
\$4,995. Call 426-8684. c49-2

1988 BAYLINER Boss Trophy boat,  
motor, trailer, custom cover, many  
extras. Less than 10 hours. Must sell,  
\$4,995. Call 426-8684. c49-2

1988 BAYLINER Boss Trophy boat,  
motor, trailer, custom cover, many  
extras. Less than 10 hours. Must sell,  
\$4,995. Call 426-8684. c49-2

1988 BAYLINER Boss Trophy boat,  
motor, trailer, custom cover, many  
extras. Less than 10 hours. Must sell,  
\$4,995. Call 426-8684. c49-2

1988 BAYLINER Boss Trophy boat,  
motor, trailer, custom cover, many  
extras. Less than 10 hours. Must sell,  
\$4,995. Call 426-8684. c49-2

1988 BAYLINER Boss Trophy boat,  
motor, trailer, custom cover, many  
extras. Less than 10 hours. Must sell,  
\$4,995. Call 426-8684. c49-2

1988 BAYLINER Boss Trophy boat,  
motor, trailer, custom cover, many  
extras. Less than 10 hours. Must sell,  
\$4,995. Call 426-8684. c49-2

1988 BAYLINER Boss Trophy boat,  
motor, trailer, custom cover, many  
extras. Less than 10 hours. Must sell,  
\$4,995. Call 426-8684. c49-2

1988 BAYLINER Boss Trophy boat,  
motor, trailer, custom cover, many  
extras. Less than 10 hours. Must sell,  
\$4,995. Call 426-8684. c49-2

1988 BAYLINER Boss Trophy boat,  
motor, trailer, custom cover, many  
extras. Less than 10 hours. Must sell,  
\$4,995. Call 426-8684. c49-2

1988 BAYLINER Boss Trophy boat,  
motor, trailer, custom cover, many  
extras. Less than 10 hours. Must sell,  
\$4,995. Call 426-8684. c49-2

1988 BAYLINER Boss Trophy boat,  
motor, trailer, custom cover, many  
extras. Less than 10 hours. Must sell,  
\$4,995. Call 426-8684. c49-2

1988 BAYLINER Boss Trophy boat,  
motor, trailer, custom cover, many  
extras. Less than 10 hours. Must sell,  
\$4,995. Call 426-8684. c49-2

1988 BAYLINER Boss Trophy boat,  
motor, trailer, custom cover, many  
extras. Less than 10 hours. Must sell,  
\$4,995. Call 426-8684. c49-2

1988 BAYLINER Boss Trophy boat,  
motor, trailer, custom cover, many  
extras. Less than 10 hours. Must sell,  
\$4,995. Call 426-8684. c49-2

## Recreation Equip.

PICK-UP CAMPER — 10 ft., Blue  
Water, very good condition, \$450.  
Ph. 475-8475. c49

MRV, by Coachman 1985, Class C  
motor home, 26 ft. Excellent condition.  
Generator, microwave, air,  
45,000 mi. \$16,900. 475-2092. c49

## For Sale

CEDAR BLUEBIRD HOUSES — \$12.  
Ph. 475-8398. c49

TWO USED PIANOS — Both in excellent  
condition. Yamaha, dark  
wood finish, contemporary design,  
\$3,195. Wurlitzer conservatory, dark  
wood finish, \$1,895. Call 475-3145 or  
475-0148. c49

CELO — Full-size Andrew Schroeder,  
German-made, solid wood, near  
mint condition, \$900. Call Kathy,  
475-7047 evenings. c49-2

METAL CABINETS — 14 linear ft., +/-  
of wall and base cabinets. Good  
condition. Call 994-9317. c49-2

BEDROOM SET — Double bed,  
dresser with 4'x4' mirror, night  
stands. 663-8228. c49-2

MAHOGANY dining room set. Chip,  
pendant style, oval table with 6  
chairs, buffet. Excellent condition.  
663-8228. c49-2

SIGNS, SIGNS, SIGNS — We have  
the one you're looking for at the  
Chelsea Standard, 300 N. Main St.,  
Chelsea. c49-2

HUSKY BUILDINGS — 24x40x8,  
\$3,990. For garages, shops,  
storage. Entrance and overhead  
doors. Optional colored siding. Free  
quotes, quick construction, licensed  
and experienced. 800-292-0679. c49-2

PIONEER POLE BLDGS. — 30x40x10  
\$5,790. 12' overhang, choice of 12  
colors, siding, roofing, trim. Roof insulation,  
ridge light, 2x6 trusses.  
Fast construction and free quotes.  
800-292-0679. c49-2

OVER-SIZED living room wing chair,  
green print, excellent condition.  
Ph. 475-2798. c49-2

## FLOWER PLANTERS

Hand-made, wood, in various sizes  
and colors. Also, European style window  
planters. c49-2

## Garage Sales

CRAFT SHOW  
and  
Garage Sale  
Fri. & Sat., May 3-4  
9 a.m. to 5 p.m.  
11620 Dexter-Pineknay Rd.,  
Pineknay  
Crafts for Mother's Day!  
White sewing machine, Ranch-King  
11 h.p. tractor with 36" mower,  
numerous other articles. c49

MULTI-FAMILY GARAGE, porch and  
yard sale — 766 Flander St., off  
Washington in Chelsea on May 3 and  
4 from 9 a.m. to 6 p.m. Daybed,  
dishwasher, humidifier, collectibles,  
household items, large items; all  
kinds of books, and much, much  
more! c49

GARAGE SALE — Friday, May 3, 10 to  
5, Sat., May 4, 10 to 5, Sun., May 5,  
10 to 5. 6505 Lombardy Dr., Chelsea,  
Mich. c49

2-FAMILY GARAGE SALE — 1311 N.  
Frederic, Chelsea, 9 a.m. to 4  
p.m., Friday & Saturday, May 3-4.  
Furniture, upright freezer, TV, child's  
bike, children's clothes, more misc.  
No early sale. c49

YARD SALE — Thurs., Fri., Sat.,  
May 2-4, 9 a.m. to 5 p.m. 528  
Wilkinson, Chelsea. Baby items,  
household items, lots of miscellaneous  
for everyone. c49

YARD SALE — Thurs., Fri., Sat.,  
May 2-4, 9 a.m. to 5 p.m. 528  
Wilkinson, Chelsea. Baby items,  
household items, lots of miscellaneous  
for everyone. c49

YARD SALE — Thurs., Fri., Sat.,  
May 2-4, 9 a.m. to 5 p.m. 528  
Wilkinson, Chelsea. Baby items,  
household items, lots of miscellaneous  
for everyone. c49

YARD SALE — Thurs., Fri., Sat.,  
May 2-4, 9 a.m. to 5 p.m. 528  
Wilkinson, Chelsea. Baby items,  
household items, lots of miscellaneous  
for everyone. c49

YARD SALE — Thurs., Fri., Sat.,  
May 2-4, 9 a.m. to 5 p.m. 528  
Wilkinson, Chelsea. Baby items,  
household items, lots of miscellaneous  
for everyone. c49

YARD SALE — Thurs., Fri., Sat.,  
May 2-4, 9 a.m. to 5 p.m. 528  
Wilkinson, Chelsea. Baby items,  
household items, lots of miscellaneous  
for everyone. c49

YARD SALE — Thurs., Fri., Sat.,  
May 2-4, 9 a.m. to 5 p.m. 528  
Wilkinson, Chelsea. Baby items,  
household items, lots of miscellaneous  
for everyone. c49

YARD SALE — Thurs., Fri., Sat.,  
May 2-4, 9 a.m. to 5 p.m. 528  
Wilkinson, Chelsea. Baby items,  
household items, lots of miscellaneous  
for everyone. c49

YARD SALE — Thurs., Fri., Sat.,  
May 2-4, 9 a.m. to 5 p.m. 528  
Wilkinson, Chelsea. Baby items,  
household items, lots of miscellaneous  
for everyone. c49

YARD SALE — Thurs., Fri., Sat.,  
May 2-4, 9 a.m. to 5 p.m. 528  
Wilkinson, Chelsea. Baby items,  
household items, lots of miscellaneous  
for everyone. c49

YARD SALE — Thurs., Fri., Sat.,  
May 2-4, 9 a.m. to 5 p.m. 528  
Wilkinson, Chelsea. Baby items,  
household items, lots of miscellaneous  
for everyone. c49

YARD SALE — Thurs., Fri., Sat.,  
May 2-4, 9 a.m. to 5 p.m. 528  
Wilkinson, Chelsea. Baby items,  
household items, lots of miscellaneous  
for everyone. c49

YARD SALE — Thurs., Fri., Sat.,  
May 2-4, 9 a.m. to 5 p.m. 528  
Wilkinson, Chelsea. Baby items,  
household items, lots of miscellaneous  
for everyone. c49

YARD SALE — Thurs., Fri., Sat.,  
May 2-4, 9 a.m. to 5 p.m. 528  
Wilkinson, Chelsea. Baby items,  
household items, lots of miscellaneous  
for everyone. c49

YARD SALE — Thurs., Fri., Sat.,  
May 2-4, 9 a.m. to 5 p.m. 528  
Wilkinson, Chelsea. Baby items,  
household items, lots of miscellaneous  
for everyone. c49

YARD SALE — Thurs., Fri., Sat.,  
May 2-4, 9 a.m. to 5 p.m. 528  
Wilkinson, Chelsea. Baby items,  
household items, lots of miscellaneous  
for everyone. c49

YARD SALE — Thurs., Fri., Sat.,  
May 2-4, 9 a.m. to 5 p.m. 528  
Wilkinson, Chelsea. Baby items,  
household items, lots of miscellaneous  
for everyone. c49

YARD SALE — Thurs., Fri., Sat.,  
May 2-4, 9 a.m. to 5 p.m. 528  
Wilkinson, Chelsea. Baby items,  
household items, lots of miscellaneous  
for everyone. c49

YARD SALE — Thurs., Fri., Sat.,  
May 2-4, 9 a.m. to 5 p.m. 528  
Wilkinson, Chelsea. Baby items,  
household items, lots of miscellaneous  
for everyone. c49

YARD SALE — Thurs., Fri., Sat.,  
May 2-4, 9 a.m. to 5 p.m. 528  
Wilkinson, Chelsea. Baby items,  
household items, lots of miscellaneous  
for everyone. c49

YARD SALE — Thurs., Fri., Sat.,  
May 2-4, 9 a.m. to 5 p.m. 528  
Wilkinson, Chelsea. Baby items,  
household items, lots of miscellaneous  
for everyone. c49

YARD SALE — Thurs., Fri., Sat.,  
May 2-4, 9 a.m. to 5 p.m. 528  
Wilkinson, Chelsea. Baby items,  
household items, lots of miscellaneous  
for everyone. c49

YARD SALE — Thurs., Fri., Sat.,  
May 2-4, 9 a.m. to 5 p.m. 528  
Wilkinson, Chelsea. Baby items,  
household items, lots of miscellaneous  
for everyone. c49

YARD SALE — Thurs., Fri., Sat.,  
May 2-4, 9 a.m. to 5 p.m. 528  
Wilkinson, Chelsea. Baby items,  
household items, lots of miscellaneous  
for everyone. c49

YARD SALE — Thurs., Fri., Sat.,  
May 2-4, 9 a.m. to 5 p.m. 528  
Wilkinson, Chelsea. Baby items,  
household items, lots of miscellaneous  
for everyone. c49

YARD SALE — Thurs., Fri., Sat.,  
May 2-4, 9 a.m. to 5 p.m. 528  
Wilkinson, Chelsea. Baby items,  
household items, lots of miscellaneous  
for everyone. c49

YARD SALE — Thurs., Fri., Sat.,  
May 2-4, 9 a.m. to 5 p.m. 528  
Wilkinson, Chelsea. Baby items,  
household items, lots of miscellaneous  
for everyone. c49

YARD SALE — Thurs., Fri., Sat.,  
May 2-4, 9 a.m. to 5 p.m. 528  
Wilkinson, Chelsea. Baby items,  
household items, lots of miscellaneous  
for everyone. c49

YARD SALE — Thurs., Fri., Sat.,  
May 2-4, 9 a.m. to 5 p.m. 528  
Wilkinson, Chelsea. Baby items,  
household items, lots of miscellaneous  
for everyone. c49

YARD SALE — Thurs., Fri., Sat.,  
May 2-4, 9 a.m. to 5 p.m. 528  
Wilkinson, Chelsea. Baby items,  
household items, lots of miscellaneous  
for everyone. c49

YARD SALE — Thurs., Fri., Sat.,  
May 2-4, 9 a.m. to 5 p.m. 528  
Wilkinson, Chelsea. Baby items,  
household items, lots of miscellaneous  
for everyone. c49

YARD SALE — Thurs., Fri., Sat.,  
May 2-4, 9 a.m. to 5 p.m. 528  
Wilkinson, Chelsea. Baby items,  
household items, lots of miscellaneous  
for everyone. c49

YARD SALE — Thurs., Fri., Sat.,  
May 2-4, 9 a.m. to 5 p.m. 528  
Wilkinson, Chelsea. Baby items,  
household items, lots of miscellaneous  
for everyone. c49

YARD SALE — Thurs., Fri., Sat.,  
May 2-4, 9 a.m. to 5 p.m. 528  
Wilkinson, Chelsea. Baby items,  
household items, lots of miscellaneous  
for everyone. c49

YARD SALE — Thurs., Fri., Sat.,  
May 2-4, 9 a.m. to 5 p.m. 528  
Wilkinson, Chelsea. Baby items,  
household items, lots of miscellaneous  
for everyone. c49

YARD SALE — Thurs., Fri., Sat.,  
May 2-4, 9 a.m. to 5 p.m. 528  
Wilkinson, Chelsea. Baby items,  
household items, lots of miscellaneous  
for everyone. c49

YARD SALE — Thurs., Fri., Sat.,  
May 2-4, 9 a.m. to 5 p.m. 528  
Wilkinson, Chelsea. Baby items,  
household items, lots of miscellaneous  
for everyone. c49

YARD SALE — Thurs., Fri., Sat.,  
May 2-4, 9 a.m. to 5 p.m. 528  
Wilkinson, Chelsea. Baby items,  
household items, lots of miscellaneous  
for everyone. c49

YARD SALE — Thurs., Fri., Sat.,  
May 2-4, 9 a.m. to 5 p.m. 528  
Wilkinson, Chelsea. Baby items,  
household items, lots of miscellaneous  
for everyone. c49

YARD SALE — Thurs., Fri., Sat.,  
May 2-4, 9 a.m. to 5 p.m. 528  
Wilkinson, Chelsea. Baby items,  
household items, lots of miscellaneous  
for everyone. c49

YARD SALE — Thurs., Fri., Sat.,  
May 2-4, 9 a.m. to 5 p.m. 528  
Wilkinson, Chelsea. Baby items,  
household items, lots of miscellaneous  
for everyone. c49

YARD SALE — Thurs., Fri., Sat.,  
May 2-4, 9 a.m. to 5 p.m. 528  
Wilkinson, Chelsea. Baby items,  
household items, lots of miscellaneous  
for everyone. c49

YARD SALE — Thurs., Fri., Sat.,  
May 2-4, 9 a.m. to 5 p.m. 528  
Wilkinson, Chelsea. Baby items,  
household items, lots of miscellaneous  
for everyone. c49

YARD SALE — Thurs., Fri., Sat.,  
May 2-4, 9 a.m. to 5 p.m. 528  
Wilkinson, Chelsea. Baby items,  
household items, lots of miscellaneous  
for everyone. c49

YARD SALE — Thurs., Fri., Sat.,  
May 2-4, 9 a.m. to 5 p.m. 528  
Wilkinson, Chelsea. Baby items,  
household items, lots of miscellaneous  
for everyone. c49

YARD SALE — Thurs., Fri., Sat.,  
May 2-4, 9 a.m. to 5 p.m. 528  
Wilkinson, Chelsea. Baby items,  
household items, lots of miscellaneous  
for everyone. c49

YARD SALE



# LITTLE WANT ADS! BIG PLUSES FOR BIG RESULTS!

Washtenaw County's Busy Marketplace...

Quick, Economical Results...

Give 'em a try!... Ph. 475-1371

## For Rent 12

### Office Space for Rent.

Will divide to suit. 108 to 2,000 sq. ft. in Dexter Village. Call 426-8684. c49f

**SINGLE WORKING MOTHER** looking for house mate. Country home, own room, \$350 mo. Includes all utilities, use of washer and dryer. Ph. 475-9860. c50-2

### CHELSEA VILLAGE

Large 1-bedroom, ground-floor apartment. Utilities included. Lease and deposit. Call 498-2216. Leave a message. c49

**MANCHESTER** — Unique and exciting. 1- and 2-bedroom lofts. High ceilings, hardwood floors and more. \$495 & \$575 per month. Call Chris, days (313) 553-3840, evening (313) 960-1538. c50-2

### 1-BEDROOM APARTMENT

In country, Jackson Rd., near Baker. Available May 1. No pets, security deposit, references. \$400 per mo. plus utilities. Call 663-8822, ask for Jim. c49

**DEXTER AREA** — 1 & 2-bedroom apartment on Chain of Lakes. \$550 per mo. plus utilities. 663-2319. c49

**EFFICIENCY APARTMENT** in country near Chelsea. Ph. 475-1123. c50-2

**RETAIL OR OFFICE SPACE** for rent. Sylvan Building, Main St., downtown Chelsea, 600 sq. ft. next to Mike's Deli. Call 475-1132 evenings. c49f

### Retail Space

1,000 sq. ft. retail space, Main St., downtown Chelsea. Additional storage space available. Ph. 475-7472. c36f

**FOR RENT** — Fair Service Center for meetings, parties, wedding receptions, etc. Weekdays or weekends. Contact Cheryl Haab, 475-2548 after 6 p.m. c20f

### Carpentry, remodeling, renovation

**TED MICKA**  
Specializing in Old Homes  
Licensed & Insured  
(517) 536-4371

## For Lease 12a

### FOR LEASE

Retail or office space on Main St., Chelsea. Best lease rate in town. Corner of Main and Buchanan, 1,800 sq. ft. or may be divided. For more information call Bob at 995-2616. c45f

### Entertainment 15

**Rent A JUKE BOX**  
For Your Parties and Entertainment  
Less than half the cost of a band. Make your selections of music and your favorite artists. c25f

### ZEMKE OPERATED MACHINES

Call 662-1771 for details c25f

### Bus. Services 16

#### General

**LAWN MOWING**  
Reliable Reasonable Rates  
475-3405 c49

### Spring Car Cleaning Special

Complete exterior and interior cleaning. CALL  
**Master Shine-475-5879** c50-2

**HAULING**, yard and tree work, carpentry, painting, odd jobs. (517) 769-6720 anytime. c49-3

### JAY'S PAINTING SERVICE

• Interior-Exterior  
• Free estimates-25 years experience  
Excellent References  
Call (313) 426-4188. c49-4

**ORIGINALITY ASSURED** with custom-sewn bridal and prom gowns. Carol Konieczki, 475-8173. c49-4

**WALLPAPERING** and interior painting. Professional service. Call 475-0276 for estimates. c51-11

### TOM'S WELDING, INC.

1190 Pierce Rd., Chelsea  
(313) 475-0180 c5-9

## Bus. Services 16

**PAINTING** — Time available now. Interior/Exterior, free estimates. Ph. 475-1886. c50-5

### A-1 STUMP REMOVAL

**TREE & SHRUB**  
Trimming and Removal  
Stump Grinding  
CALL 426-4110 c1-13

### LICENSED MASTER PLUMBER

• Repair & Installation. Free estimates. Call Rick, 475-8213. c50-17

### Jack's Tree Removal

• Fast, courteous service  
• 50' boom  
Ph. 475-1026 after 6 p.m. c36-4f

**SANDY'S TYPING/WORDPROCESSING** — Desktop Publishing: Resumes, letters, reports, transcription, laser printing. 426-5217. c33-52y

### Screens and Storms Repaired

**Thermopanes Replaced**  
**Chelsea Glass**  
140 W. Middle  
Ph. 475-8667 c8f

**CUSTOM PIPE CUTTING** and threading. 1/2" to 2". Johnson's How-To-Store, 110 N. Main, Chelsea. Ph. 475-7472. c25f

**SHARPENING SERVICE** available. We sharpen almost anything. Johnson's How-To-Store, 110 N. Main, Chelsea. c25f

### We Offer Sales & Service

RCA • ZENITH • Philco • Quasar • Sony  
B & W and Color TVs  
NuTone • Channellmaster  
Wingard • Cobra CB Radios  
Master Antenna Specialists  
Antenna Rotor Insurance Job  
Commercial, Residential  
Paging Intercom Systems  
NuTone Parts and Service Center  
Hoover Vacuum Dealers  
and Service Specialists  
Keys by Curtis  
We service other leading brands  
Senior Citizens 10% Discount.

### LOY'S TV CENTER

512 N. Maple Rd., Ann Arbor  
769-0198  
Master Charge, Visa Welcome c37f

### Carpentry/Construction

ADDITIONS — DECKS  
**FLETCHER CONTRACTORS**  
662-6350 c49-6

### RESIDENTIAL COMMERCIAL LICENSED-INSURED

**MASONRY SERVICE** — Brick, block, basements, footings, crawl spaces, fireplaces, chimneys, and cement finishing. 475-7478. c49

### Hughes Construction

All phases of construction and remodeling  
LICENSED & INSURED  
475-2079 • 475-2582 c1-7

**ROOFING** — Barns, homes, repairs of all types. 16 years experience. Licensed. Free estimates. Call (517) 522-5175. Kirk Randall. c49-7

**MASONRY WORK** — Done by professional. New and repair. Call 475-0241. c49-9

### CONCRETE WORK

Basements, driveways, barns and removal. Free estimates. Call 475-1571. c50-4

### B&B REMODELING Residential Builders

• NEW HOMES  
• ADDITIONS • ROOFING  
• SIDING • DECKS • DOORS  
• DORMERS • WINDOWS  
• GARAGES • POLE BARN  
FREE ESTIMATES • LOW RATES  
Lic. No. 2102076245  
INSURED  
Bruce Bennett 475-9370  
Bob Usher 517-522-5811 c10-17

### K & S Builders

New Homes • Additions  
Decks • Garages • Pole Barns  
LICENSED & INSURED  
KEN KEISER  
(313) 498-2878 (517) 750-2280  
FLOYD SCHULZ  
(313) 426-3236 c1-10

### LUICK CONSTRUCTION

NEW HOMES  
REMODELING • KITCHENS & BATHS  
POLE BUILDINGS • GARAGES  
Licensed & Insured  
Duane Luick - Builder  
475-3590  
or 475-3209 c51-13

### R. L. BAUER Builders

LICENSED AND INSURED  
Custom Building  
Houses • Garages • Pole Barns  
Roofing • Siding • Concrete Work  
FREE ESTIMATES  
Call 475-1218 c7f

## Bus. Services 16

### BURNS CONSTRUCTION

**NEW HOME BUILDING**  
• REMODELING  
• GARAGES • ADDITIONS  
• DECKS • ROOFING • SIDING  
Free Estimates • Licensed  
Owner Participation Welcome  
Rough or Finish  
Thom Heidman Jim Burns  
(313) 475-3384 (517) 625-3254 c50-10

### Excavating/Landscaping

**Engelbert Landscape Service**  
Professionally Installed Landscapes  
Lawn seeding-Lawn sodding  
Final & finish grades-York Raking  
Trees, Shrubs & Evergreens  
Edging & Mulching  
Large Rocks & Boulders  
Field mowing & Brush Hog  
Retaining Walls  
Gravel & Stone Driveways  
DESIGN SERVICE AVAILABLE

**We're estimating and scheduling work for spring & summer now.**  
475-2695 c49-3

### DON ALLEN & SON EXCAVATING

Backhoe & Bulldozer work  
Basements • Septic Tanks  
Drain Fields  
(517) 851-8910 c1-8

### McLENNAN LANDSCAPE

• Design Consultation  
• Plant Installation  
• Retaining Walls • Brick Pavers  
• Hydroseding • Rototilling  
(313) 428-7005 c49-4

**GARLAND ALLEN TRUCKING** and backhoe work—basements, driveways, drainfields. Hauling—sand, gravel, topsoil. Call (517) 851-8278. c50-6

### JAMIE'S LAWN SERVICE

• ROTOTILLING • BRUSH HOGGING  
• POST HOLE DIGGING  
• LANDSCAPE RAKING  
475-3309 c49-6

**LAWN HYDROSEEDING** — Finish grading, rototilling. Call Steve Eldred, 475-3263. c26-33

**LITTLE WACK EXCAVATING** — Licensed & Insured. Basements, Drainfields, Digging, Bulldozing, Trenching, Back Dirt, Sand, Gravel, Paul Wockenbut, (313) 428-8025. c23f

**SAND GRAVEL**

### KLINK EXCAVATING

Bulldozer — Backhoe  
Road Work — Basements  
Trucking — Crane Work  
Top Soil — Demolition  
Drainfield — Septic Tank  
Trenching, 5" up  
Industrial, Residential, Commercial  
CALL 475-7631 c13f

**Maintenance**  
HOUSEHOLD REPAIRS — Windows, doors, screens, steps, decks. Duane Hall (313) 475-8130. c51-4

**INSIDE, OUTSIDE** — Painting, wall-papering, lawn raking-mowing, yard trimming, brush hauling, wood cutting, general maintenance. Free estimates. Call 475-7047 anytime. c49-2

### FOSTER'S SMALL ENGINE REPAIR

AUTHORIZED LAWN BOY DEALER  
Repairs of all makes of  
• Lawnmowers • Chain Saws  
• Rototillers • Snow Throwers  
B & S, Tech, Kohler parts stocked.  
Blades sharpened  
Ph. 475-2623 c46f

• SEAWALLS  
• BOAT LAUNCH RAMPS  
• ECOLOGICALLY-SAFE CHEMICALS  
CONTACT  
**WAVE BREAKER SYSTEMS**  
at  
Portage Lake  
Ph. 426-5500 c47f

**Tutoring/Instructon**  
TUTORING — Remedial Reading, Orton-Gillingham approach used. Call 426-4182. c50-6

**HAVING TROUBLE BUYING A CAR?**  
We finance Michigan's oldest dealer, since 1912, Palmer Ford-Mercury, Chelsea 475-8750. c50-2

## Bus. Services 16

### Mich-CAN Statewide Ad Network

**\$ Local Route \$ Handling**  
Tropicana, Welch's, Shasta, etc. Full company support. Census shows earnings of \$38,000 per year. Requires cash investment of \$21,540. Call 1-800-225-9733, Operator 4.

**Guaranteed Loans!** No credit check, collateral or co-signers. Mastercard (No personal savings required). Guaranteed Debt Consolidation. Non-profit organization. Call now! 513-438-2555 Ext. 208.

**Dalkon Shield Users - Need Assistance?** Experienced Dalkon Shield Attorney. Call Charles Johnson toll-free for free consultation. 1-800-535-5727.

**Truck Owner Operators** - Mayflower is looking for ambitious, hard working people to join our growing fleet of owner operators. Experienced or inexperienced, training is FREE! (includes CDL orientation). Pay package industry's best: tractor purchase/lease programs available. Call 1-800-648-7825. Ext NB-58.

**Telescoping, Spinning/Fishing Rod.** 16" extends to 6'. Fiberglass/stainless steel, \$16.95. Reel \$10.95. \$2.50 s/h each. Omega, Box 933, Southfield, MI 48037

**"Cracked Or Bowed Basement Walls?"** Call Hydroflo, toll-free, for information on Wall Anchors: Today's inexpensive alternative to wall replacement. Serving Michigan since 1972. In West Michigan call: 1-800-748-0500 and Eastern Michigan call: 1-800-782-8070.

**Guaranteed Loans!** No credit check, collateral or co-signers. Mastercard (No personal savings required). Guaranteed Debt Consolidation. Non-profit Organization. Call Now! 513-438-2555 Ext 208.

**Easy Credit Card, Cash Advance, \$5,000 credit line, no credit check!** Call 1-800-486-0773.

**Fast Loans Guaranteed** you'll get your loan! Any size, any purpose. Regardless of bad credit, bankruptcy, no collateral OK. Call 1-800-488-3363 American Financial Acceptance Center.

**Auto Loans! Bad Credit OK!** Free information. Call now! 1-800-437-8929 Must be 18, No one refused!

**Place Your Statewide Ad Here!** \$300 buys a 25 word classified ad offering 1,660,000 circulation. Contact this newspaper for details.

**A Doctor Buys Land Contracts and Gives Loans on Real Estate.** Immediate Service 313-335-6166 or 1-800-346-8080.

**Distributors/Dealers** Wanted Demonstrate and sell "World's Best Log Splitter". Unit retails under \$300. Out performs \$2,000 hydraulics. Opportunity to earn substantial income full or part time. (419) 255-3910. Arnold Industries, 837 Buckingham, Toledo, Ohio, 43607.

**Antiques, Michigan's Largest Antiques Market.** Sunday, May 5, Caravan Antiques Market. Over 600 quality exhibitors. Fairgrounds, M-86, Centerville, MI 7 a.m.-4:30 p.m., Adm. \$3 per person. Info: 312-227-4464 or 616-467-7861.

**Call Your Date - Meet someone special now!** For dating, romance, and just plain fun, dial 1-900-737-4444. Only \$1.29/min. All Lifestyles.

**Wolff Tanning Beds Commercial-Home Units.** From \$199.00. Lamps, Accessories. Monthly payments low as \$18.00. Call Today FREE Color Catalog. 1-800-462-9197.

**Card of Thanks**  
THANK YOU  
We wish to thank everyone whose kindnesses and moral support meant so much to us during the recent loss of our husband, father and grandfather. Especially to the Washtenaw County Sheriff's Department and responding persons. To John and Gloria Mitchell and son, John, for all their kindnesses and help. To everyone for all the beautiful floral pieces, planters and to Sandy and Walter Zeeb for the lovely arrangements. To our neighbors and friends for the food and floral donations. To the Disabled American Veterans for the memorial service, and to the American Legion Post No. 31 for the graveside services, and for the use of the Post Home for our luncheon. To our grand niece, Fran Ferry and family, who helped her, for providing us with the lovely luncheon. To the employees of Chrysler Proving Grounds for their contributions and support. To the Rev. Bingham for his comforting words and prayers. All of this will remain in our hearts forever.  
Doris Reed  
James and Ardyth  
Grandsons, David and John.

**Hunt Buried Treasure**  
right in your own Backyard (or attic, basement, and garage)  
JUST CALL 475-1371 TO PLACE YOUR AD

**NEW & USED STEEL AT BARGAIN PRICES**  
• Structural • Plate  
• Re-Rod  
• Pipe • Square Tubing  
(Quantity Discounts)  
**Jackson Fibers Co.**  
(517) 784-9191  
1417 E. Elm St.  
1 block north of High St.  
Jackson, Michigan

**Office Open Thursdays**  
Until 8 p.m.

**Open 7 days, Sunday 1-5**  
24 hour answering service

## Bus. Services 16

### Area Businesses For Sale By Owners.

\$50,000-\$150,000, retail & service. Owner finance/good terms. Affiliated Business Consultants, Department A, 719-548-8888 Colorado Springs, CO.

**All Homeowners! \$Speedy Cash!** Any purpose, low rates, credit corrected, EZ debt consolidation. Express Mortgage, money from your home fast! Call 369-CASH, ask for Dept. 50. Outside (313) Call 1-800-LOAN-123.

**Garden Tillers - Rear-line Troy-Bilt Tillers** at low, direct from the factory prices. For FREE catalog with prices, special savings now in effect, and Model Guide call Toll Free 1-800-669-3737, Dept. C.

**Area Businesses For Sale By Owners.** \$50,000-\$150,000, retail & service. Owner finance/good terms. Affiliated Business Consultants, Department A, 719-548-8888 Colorado Springs, CO.

**Antiques, Michigan's Largest Antiques Market.** Sunday, May 5, Caravan Antiques Market. Over 600 quality exhibitors. Fairgrounds, M-86, Centerville, MI 7 a.m.-4:30 p.m., Adm. \$3 per person. Info: 312-227-4464 or 616-467-7861.

**Call Your Date - Meet someone special now!** For dating, romance, and just plain fun, dial 1-900-737-4444. Only \$1.29/min. All Lifestyles.

**Wolff Tanning Beds Commercial-Home Units.** From \$199.00. Lamps, Accessories. Monthly payments low as \$18.00. Call Today FREE Color Catalog. 1-800-462-9197.

**Distributors/Dealers** Wanted Demonstrate and sell "World's Best Log Splitter". Unit retails under \$300. Out performs \$2,000 hydraulics. Opportunity to earn substantial income full or part time. (419) 255-3910. Arnold Industries, 837 Buckingham, Toledo, Ohio, 43607.

**Antiques, Michigan's Largest Antiques Market.** Sunday, May 5, Caravan Antiques Market. Over 600 quality exhibitors. Fairgrounds, M-86, Centerville, MI 7 a.m.-4:30 p.m., Adm. \$3 per person. Info: 312-227-4464 or 616-467-7861.

**Call Your Date - Meet someone special now!** For dating, romance, and just plain fun, dial 1-900-737-4444. Only \$1.29/min. All Lifestyles.

**Wolff Tanning Beds Commercial-Home Units.** From \$199.00. Lamps, Accessories. Monthly payments low as \$18.00. Call Today FREE Color Catalog. 1-800-462-9197.

**Distributors/Dealers** Wanted Demonstrate and sell "World's Best Log Splitter". Unit retails under \$300. Out performs \$2,000 hydraulics. Opportunity to earn substantial income full or part time. (419) 255-3910. Arnold Industries, 837 Buckingham, Toledo, Ohio, 43607.

**Antiques, Michigan's Largest Antiques Market.** Sunday, May 5, Caravan Antiques Market. Over 600 quality exhibitors. Fairgrounds, M-86, Centerville, MI 7 a.m.-4:30 p.m., Adm. \$3 per person. Info: 312-227-4464 or 616-467-7861.

**Call Your Date - Meet someone special now!** For dating, romance, and just plain fun, dial 1-900-737-4444. Only \$1.29/min. All Lifestyles.

**Wolff Tanning Beds Commercial-Home Units.** From \$199.00. Lamps, Accessories. Monthly payments low as \$18.00. Call Today FREE Color Catalog. 1-800-462-9197.

**Distributors/Dealers** Wanted Demonstrate and sell "World's Best Log Splitter". Unit retails under \$300. Out performs \$2,000 hydraulics. Opportunity to earn substantial income full or part time. (419) 255-3910. Arnold Industries, 837 Buckingham, Toledo, Ohio, 43607.

**Antiques, Michigan's Largest Antiques Market.** Sunday, May 5, Caravan Antiques Market. Over 600 quality exhibitors. Fairgrounds, M-86, Centerville, MI 7 a.m.-4:30 p.m., Adm. \$3 per person. Info: 312-227-4464 or 616-467-7861.

**Call Your Date - Meet someone special now!** For dating, romance, and just plain fun, dial 1-900-737-4444. Only \$1.29/min. All Lifestyles.

**Wolff Tanning Beds Commercial-Home Units.** From \$199.00. Lamps, Accessories. Monthly payments low as \$18.00. Call Today FREE Color Catalog. 1-800-462-9197.

**Distributors/Dealers** Wanted Demonstrate and sell "World's Best Log Splitter". Unit retails under \$300. Out performs \$2,000 hydraulics. Opportunity to earn substantial income full or part time. (419) 255-3910. Arnold Industries, 837 Buckingham, Toledo, Ohio, 43607.

**Antiques, Michigan's Largest Antiques Market.** Sunday, May 5, Caravan Antiques Market. Over 600 quality exhibitors. Fairgrounds, M-86, Centerville, MI 7 a.m.-4:30 p.m., Adm. \$3 per person. Info: 312-227-4464 or 616-467-7861.

**Call Your Date - Meet someone special now!** For dating, romance, and just plain fun, dial 1-900-737-4444. Only \$1.29/min. All Lifestyles.

**Wolff Tanning Beds Commercial-Home Units.** From \$199.00. Lamps, Accessories. Monthly payments low as \$18.00. Call Today FREE Color Catalog. 1-800-462-9197.

**Distributors/Dealers** Wanted Demonstrate and sell "World's Best Log Splitter". Unit retails under \$300. Out performs \$2,000 hydraulics. Opportunity to earn substantial income full or part time. (419) 255-3910. Arnold Industries, 837 Buckingham, Toledo, Ohio, 43607.

**Antiques, Michigan's Largest Antiques Market.** Sunday, May 5, Caravan Antiques Market. Over 600 quality exhibitors. Fairgrounds, M-86, Centerville, MI 7 a.m.-4:30 p.m., Adm. \$3 per person. Info: 312-227-4464 or 616-467-7861.

**Call Your Date - Meet someone special now!** For dating, romance, and just plain fun, dial 1-900-737-4444. Only \$1.29/min. All Lifestyles.

**Wolff Tanning Beds Commercial-Home Units.** From \$199.00. Lamps, Accessories. Monthly payments low as \$18.00. Call Today FREE Color Catalog. 1-800-462-9197.

**Distributors/Dealers** Wanted Demonstrate and sell "World's Best Log Splitter". Unit retails under \$300. Out performs \$2,000 hydraulics. Opportunity to earn substantial income full or part time. (419) 255-3910. Arnold Industries, 837 Buckingham, Toledo, Ohio, 43607.

**Antiques, Michigan's Largest Antiques Market.** Sunday, May 5, Caravan Antiques Market. Over 600 quality exhibitors. Fairgrounds, M-86, Centerville, MI 7 a.m.-4:30 p.m., Adm. \$3 per person. Info: 312-227-4464 or 616-467-7861.

**Call Your Date - Meet someone special now!** For dating, romance, and just plain fun, dial 1-900-737-4444. Only \$1.29/min. All Lifestyles.



## Legal Notice 21

## MORTGAGE SALE

Default having been made in the terms and conditions of a certain mortgage made by PAUL R. VERINER JR. and PAMELA VERINER, husband and wife, to Ann Arbor Federal Savings and Loan Association, now known as Great Lakes Bancorp. A Federal Savings Bank, organized under the Home Owners' Loan Act of 1933, of the United States of America, as amended, Mortgage, dated the 3rd day of March, 1978, and recorded in the office of the Registrar of Deeds for the County of Washtenaw, and State of Michigan, on the 8th day of March, 1978, in Liber 1540 of Washtenaw County Records, at Page 988, on which mortgage there is claimed to be due, at the date of this notice, for principal and interest, the sum of Twenty-one Thousand Three Hundred Twenty-four and 00/100 (\$21,324.00) Dollars, Plus an Escrow Deficit of One Thousand Five Hundred Eighty-eight and 43/100 (\$1,588.43) Dollars.

And no suit or proceedings at law or in equity having been instituted to recover the debt secured by said mortgage or any part thereof.

Now, therefore, by virtue of the power of sale contained in said mortgage and pursuant to the statute of the State of Michigan in such case made and provided, notice is hereby given that on the 30th day of May, 1991 at ten o'clock in the forenoon, Local Time, said mortgage will be foreclosed by a sale at public auction, to the highest bidder, at the Huron Street entrance to the Washtenaw County Courthouse in the City of Ann Arbor, Washtenaw County, Michigan (that being the building where the Circuit Court for the County of Washtenaw is held), of the premises described in said mortgage, or so much thereof as may be necessary to pay the amount due, as aforesaid, on said mortgage, with the interest thereon at eight and 750/1000 (8.750%) per cent per annum and all legal costs, charges and expenses, including the attorney fees allowed by law, and also any sum or sums which may be paid by the undersigned, necessary to protect its interest in the premises. Said premises are situated in the Village of Manchester, County of Washtenaw, State of Michigan and described as:

Commencing at the Northeast corner of Section 11, Town 4 South, Range 3 East, Village of Manchester, Washtenaw County, Michigan, thence South 00 degrees 30' 30" East 1541.50 feet to the East line of said section; thence North 37 degrees 56' 50" West 714.16 feet along the centerline of Adrian Street; thence North 38 degrees 58' 00" West 294.11 feet continuing along said centerline; thence South 80 degrees 30' 30" East 334.1 feet to the point on the Southwesterly right of way line of Adrian Street, said point being the POINT OF BEGINNING; thence continuing South 60 degrees 14' 30" West 404.13 feet; thence North 00 degrees 00' 30" East 301.92 feet; thence South 38 degrees 58' 00" East 142.00 feet along the Southwesterly right of way line of Adrian Street to the Point of Beginning, said parcel being a part of the Northeast 1/4 of Section 11, Town 4 South, Range 3 East, Village of Manchester, Washtenaw County, Michigan.

Subject to easements and restrictions of record. During the six months immediately following the sale, the property may be redeemed. If it is determined at the time of sale that the property is abandoned, the redemption period will become one month.

Dated at Ann Arbor, Michigan, April 15, 1991.

LAURA A. CASSELL  
LEGAL DEPARTMENT  
Great Lakes Bancorp  
One Great Lakes Plaza  
P.O. Box 8000  
Ann Arbor, Michigan 48107-8000  
(313) 769-8300

April 24-May 1 &amp; 15

**MORTGAGE SALE**—Default having been made in the terms and conditions of a certain mortgage made by ROBERT J. SULLIVAN and KATHLEEN L. SULLIVAN, his wife, Mortgage, to Standard Federal Bank, a federal savings bank, of Troy, Oakland County, Michigan, Mortgage, dated June 26, 1989, and recorded in the office of the Registrar of Deeds for the County of Washtenaw and State of Michigan, on July 18, 1989, in Liber 2332, on Page 122, of Washtenaw County Records, on which mortgage there is claimed to be due, at the date of this notice, for principal and interest, the sum of Eighty-four Thousand Fifty-six and 51/100 Dollars (\$84,056.51).

And no suit or proceedings at law or in equity having been instituted to recover the debt secured by said mortgage or any part thereof. Now, therefore, by virtue of the power of sale contained in said mortgage, and pursuant to the statute of the State of Michigan in such case made and provided, notice is hereby given that on Thursday, May 23, 1991, at ten o'clock a.m., local standard time, the mortgage will be foreclosed by a sale at public auction to the highest bidder, in the main lobby of the Washtenaw County Courthouse, Huron Street entrance, in the City of Ann Arbor, Washtenaw County, Michigan (that being the building where the Circuit Court for the County of Washtenaw is held), of the premises described in said mortgage, or so much thereof as may be necessary to pay the amount due as aforesaid, on said mortgage, with the interest thereon at Nine and 750/1000 (9.750%) per annum and all legal costs, charges and expenses, including the attorney fees allowed by law, and also any sum or sums which may be paid by the undersigned, necessary to protect its interest in the premises, which said premises are described as follows:

All that certain piece or parcel of land situate in the Township of Manchester, in the County of Washtenaw, and State of Michigan, and described as follows:

Beginning at the center of Section 19, Town 4 South, Range 3 East, Manchester Township, Washtenaw County, Michigan; thence North 00 degrees 34 minutes 30 seconds West 300.00 feet along the North and South 1/4 line of said section; thence North 89 degrees 46 minutes 30 seconds East 300.00 feet; thence South 00 degrees 34 minutes 30 seconds East 300.00 feet; thence South 89 degrees 46 minutes 30 seconds West 300.00 feet along the East and West 1/4 line of said section and the centerline of English Road to the point of beginning, said parcel being a part of the Northeast 1/4 of Section 19, Town 4 South, Range 3 East, Manchester Township, Washtenaw County, Michigan.

During the six months immediately following the sale, the property may be redeemed, except that in the event that the property is determined to be abandoned pursuant to MCLA 600.3241a, the property may be redeemed during the 30 days immediately following the sale.

Dated at Kalamazoo, Michigan, March 8, 1991.

STANDARD FEDERAL BANK,  
a federal savings bank,  
Mortgagee

JOHN M. WEILS  
Attorney for Mortgagee  
346 West Michigan Avenue  
Kalamazoo, Michigan 49007

April 17-24-May 1 &amp; 15

## Legal Notice 21

## STATE OF MICHIGAN

## 22nd Judicial Circuit

## Washtenaw County

## NOTICE OF FORECLOSURE SALE

Case No. 90-3415-CX

BERT L. SMOKLER & CO.,  
NEIL O. STAEBLER, individually  
and doing business as STAEBLER  
AND SON, and BURNETTE STAEBLER,  
his wife, Plaintiffs.

vs.  
SCIO RIDGE LIMITED PARTNERSHIP,  
a Michigan limited partnership,  
ATWELL-HICKS, INC., ROBERT J. PETZ,  
JR., and DELPHINE PETZ, Defendants.

## NOTICE OF FORECLOSURE SALE

On 12/20/90, 2/1/91, 3/1/91, 4/10/91, the 22nd Circuit Court of Washtenaw County, Michigan, judged in favor of the plaintiff(s) Bert L. Smokler & Co., Neil O. Staebler d/b/a Staebler & Son and Burnette Staebler and against the defendant(s) Scio Ridge Limited Partnership, Atwell-Hicks, Inc., Robert J. Petz, and Delphine Petz.

On June 20, 1991 at public auction to be held at Washtenaw County Courthouse, Huron St., Center Main Lobby, in this county, I shall offer for sale to the highest bidder all of the right, title and interest of defendant(s) in and to the following property:

BEGINNING at the 2 1/4 Corner of Section 13, T2S, R2E, Scio Township, Washtenaw County, Michigan; thence S89°00'00"E 1594.74 feet along the east line of said Section 13 and the centerline of Maple Road; thence N89°00'00"W 1207.00 feet; thence S00°19'30"E 250.22 feet; thence S88°03'00"E 183.77 feet; thence S01°57'00"W 581.09 feet; thence S87°15'45"W 933.51 feet along the northerly right-of-way line of the M-14 Service Drive; thence S51°21'45"W 153.30 feet along said northerly line; thence N88°28'02"W 288.38 feet along the south line of said Section 13; thence N51°03'35"W 214.20 feet along the northerly line of Miller Road; thence S38°54'35"W 70.00 feet along said northerly line of Miller Road; thence N51°05'25"W 1380.19 feet along the centerline of Miller Road; thence N38°55'15"E 1034.60 feet; thence S87°57'40"E 1085.32 feet; thence S01°10'10"W 127.14 feet; thence S88°03'00"E 281.29 feet; thence N00°32'30"E 1089.81 feet; thence S88°14'45"E 1573.27 feet along the E-W 1/4 line of said Section 13 to the Place of Beginning, being a part of the S 1/2 of said Section 13, containing 124.91 acres of land more or less, being subject to the rights of the public over the easterly 40.00 feet thereof as occupied by Maple Road, being subject to the rights of the public over the southwesterly 33.00 feet thereof as occupied by Miller Road, being subject to the rights of the public over the northerly 33.00 feet thereof as occupied by Craig Road and being subject to easements of record, if any.

This property may be redeemed during the six months following the sale.

April 19, 1991.

Earl Ray, Deputy County Clerk.

Stanley Weingarten (P22118)

Snyder and Handler, P.C.

27777 Franklin Rd., 1985 American Ctr.

Southfield, Michigan 48034 352-1900

Attorneys for Plaintiff

May 1 & 15-22-29-June 12

## MORTGAGE SALE

Default has been made in the terms and conditions of a mortgage made by ROBERT E. CLARK and CHERYL E. CLARK, husband and wife, mortgage, to First National Bank, mortgage, dated June 7, 1989 and recorded on June 9, 1989 in Liber 2323 Page 126 of Washtenaw County Records, on which mortgage there is due at the date of this notice the sum of Ninety-two Thousand Seven Hundred Thirty Nine and 58/100 (\$92,739.58) Dollars.

NOTICE IS HEREBY GIVEN that on Thursday, May 30, 1991, at ten o'clock a.m., the undersigned will, immediately inside the West entrance to the County Building in the City of Ann Arbor, Michigan cause to be sold at public auction to the highest bidder the premises hereinafter described to pay the amount due on and secured by said mortgage, and any additional amount due thereon and secured thereby at the time of the sale.

Including interest computed on the basis of the weekly average yield on United States Treasury Securities adjusted to a constant maturity of one year, as published by the Federal Reserve Board (current interest rate is 11.375%). The attorney's fees as provided by law and all lawful costs. Said premises so to be sold are situated in Superior Township, Washtenaw County, Michigan, and described as follows, to wit:

Commencing at the north 1/4 corner of Section 15, T2S, R7E, Superior Township, Washtenaw County, Michigan; thence easterly approximately 1290 feet along the north line of said Section 15 to the NE corner of the west 1/2 of the NE 1/4 of said Section 15 for a point of beginning; thence southerly 750.00 feet along the east line of the west 1/2 of the NE 1/4 of said Section 15 and the centerline of Berry Road; thence westerly 390.0 feet parallel with the north line of said Section 15; thence northerly 790.0 feet parallel with the east line of the west 1/2 of the NE 1/4 of said Section 15; thence easterly 390.0 feet along the north line of said Section 15 to the point of beginning, being a part of the northerly 790.0 feet of the west 1/2 of the NE 1/4 of said Section 15.

(Known as: 8660 Ford Road, Ypsilanti, MI)

(Said premises may be redeemed during the six months immediately following the sale.)

DATED: May 1, 1991.

## FIRST NATIONWIDE BANK

Mortgagee

BODMAN, LONGLEY & DAHLING

Attorneys for Mortgagee

34th Floor, 100 Renaissance Center

Detroit, MI 48243

(313) 259-7777

May 1 & 15-22-29

Don't be a

heartbreaker

Exercise

regularly.

American Heart

Association

WE'RE FIGHTING FOR YOUR LIFE

April 17-24-May 1 & 15

STANDARD FEDERAL BANK,

a federal savings bank,

Mortgagee

JOHN M. WEILS

Attorney for Mortgagee

346 West Michigan Avenue

Kalamazoo, Michigan 49007

April 17-24-May 1 & 15

STANDARD FEDERAL BANK,

a federal savings bank,

Mortgagee

JOHN M. WEILS

Attorney for Mortgagee

346 West Michigan Avenue

Kalamazoo, Michigan 49007

April 17-24-May 1 & 15

STANDARD FEDERAL BANK,

a federal savings bank,

Mortgagee

JOHN M. WEILS

Attorney for Mortgagee

346 West Michigan Avenue

Kalamazoo, Michigan 49007

April 17-24-May 1 & 15

STANDARD FEDERAL BANK,

a federal savings bank,

Mortgagee

JOHN M. WEILS

Attorney for Mortgagee

346 West Michigan Avenue

Kalamazoo, Michigan 49007

April 17-24-May 1 & 15

STANDARD FEDERAL BANK,

a federal savings bank,

Mortgagee

JOHN M. WEILS

Attorney for Mortgagee

346 West Michigan Avenue

Kalamazoo, Michigan 49007

April 17-24-May 1 & 15

STANDARD FEDERAL BANK,

a federal savings bank,

Mortgagee

## Chelsea Village Council Proceedings

## Regular Session.

Tuesday, April 9, 1991  
The meeting was called to order at 7:30 p.m. by President Steele.

Present: President Steele, Clerk Morrison, Assistant Village Manager Kuehn.

Trustees Present: Kanten, Merkel, Steele, Hammer, Myers, Anderson, Dorer.

Absent: Administrative Assistant Fredette.

Others Present: Lenard E. McDougall, H. D. Toon, Lisa Gray-Lion, Mae E. Hadley, Michael Wonderly, Doug Waslyton, Kathryn Lambert, Linda Alber, Michael Scholtz, Kathleen Chapman.

Motion by Myers, supported by Merkel, to approve the Consent Agenda. Motion carried.

Motion by Hammer, supported by Myers, to grant the Downtown Development Authority's request to re-zone the property at 114 and 120 South Street from RS-3 (Two-family Residential) to C-5 (Central Business District). Motion carried.

Assistant Village Manager Kuehn reported that the Downtown Development Authority (DDA) bid documents have not been completed, this will therefore cause a delay in their progress. The DDA is still interested in purchasing a lot from the Village to move the Euseudes home and they will attend a future meeting to discuss this with Council.

Police Chief McDougall reported that the office cut-over date for 911 will be April 22, 1991.

Police Chief McDougall also reminded the Council he needs to be sworn in. Landfill Superintendent Clouse reported that the lecture they attended in Lansing on April 9, 1991 was very beneficial.

Council members took a moment to thank the Village Staff for their efforts during and after the storm of March 27th, it was very much appreciated by the community.

Mr. Michael Bolton a representative from the Ann Arbor Transportation Authority (ATA) spoke regarding the ATA request for additional funding from the Village of Chelsea for route continuation to the Chelsea area.

Mr. Bolton provided a history of the program and the initial grant, as well as the steps taken to determine the funding amount requested. Mr. Bolton presented Council with several options that would alter the current route and schedule as well as help reduce costs. Council members made inquiries as to whether or not several additional items had been thought about in order to increase route participation, therefore, increasing fare box revenues. Mr. Bolton will be looking into these alternatives, at the same time Council suggested a ridership survey. Mr. Bolton notified the Council that the ATA is looking at a June 1, 1991 time line for a decision. The Council will continue to pursue this issue, no action was taken at this time.

Motion by Kanten, supported by Hammer to approve the Lease Agreement between The Village of Chelsea and Carl Hoopingarner for the property known as 8120 Sibley Road, Chelsea, Michigan, as of May 1, 1991. The rental cost will be \$625.00 per month with a month-to-month lease and a 30-day written notice of intention to terminate the Lease Agreement necessary for both parties. Motion carried.

Assistant Village Manager Kuehn reported that she has not yet received the requested information on contribution levels of surrounding communities from the MMEA Legal Defense Fund. No action was taken at this time.

Motion by Myers, supported by Dorer, to grant the First Congregational Church permission to conduct their fund raiser, a petting farm, during the sidewalk sales on Saturday from 9 a.m. until 2 p.m. Motion carried.

Motion by Myers, supported by Hammer, to refer the Chelsea Lions/Lioness Clubs request to sponsor a circus on Friday, June 28, 1991 at the Chelsea Fairgrounds to the Zoning Board Appeals with Council's recommendation to approve this activity. Motion carried.

Mr. Michael Scholtz from Commercial Real Estate Concepts, Inc., presented Council with an update on recent real estate activities surrounding the Industrial Park and he said that he will be distributing brochures to the Village of Chelsea Offices. Mr. Scholtz notified Council that the Industrial Park will be featured on the cover of the next Commercial, Inc., publication; that the sign has been prepared and he is waiting for the completion of the variance request before he puts the sign up; and that he will be looking into additional advertising channels per the request of Council such as the Ann Arbor News, Crains Detroit, and other possible media. In addition, Mr. Scholtz briefed Council on several prospects evaluating the Industrial Park. Council reminded Mr. Scholtz of the two parcels that currently have option and that will build to suit. Since there has been change in the company name a revised contract needs to be signed with Mr. Scholtz. Mr. Scholtz will report back to Council providing Council with an update of the progress of the Industrial Park in approximately one month. No action was taken.

Motion by Hammer, supported by Myers, to set April 23, 1991 as the date for a Public Hearing for the approval of the Village of Chelsea Budgets. Motion carried.

Council discussed the possibility of Assistant Village Manager Kuehn proceeding with writing Ordinances recently put on hold due to increased work loads, particularly the ordinance pertaining to yard refuse such as grass clippings before the Spring season is upon us. It was decided to discuss this matter at a later date. No action was taken.

Correspondence was received from The Michigan Municipal Bond Authority, dated April 5, 1991 reminding the Council of the Public Finance Forum on "Municipal Credit Ratings" being held on April 17, 1991, in Saginaw, Michigan from Sarah W. Eubanks, Executive Director, Michigan Municipal Bond Authority.

Motion by Merkel, supported by Myers, to enter into Executive Session. Motion carried. Time 8:35 p.m.

Motion by Anderson, supported by Merkel, to adjourn Executive Session. Motion carried. Time: 9:04 p.m.

Motion by Hammer, supported by Myers, to adjourn Regular Session. Motion carried. Meeting adjourned at 9:05 p.m.

Suzanne C. Morrison,  
Village Clerk.

## UNOFFICIAL MINUTES

## OFFICIAL NOTICE

## Regular Meeting of the

## DEXTER TOWNSHIP BOARD

## Will Be Held

TUESDAY, MAY 7, 1991 - 7:30 p.m.

at DEXTER TOWNSHIP HALL

6880 Dexter-Pinckney Rd., Dexter, Mich.

## AGENDA:

- 1) Township computer needs.
- 2) Review of Town Hall plans.
- 3) Burn Ordinance.

WILLIAM EISENBEISER  
Dexter Township Clerk

## NOTICE OF

## PUBLIC HEARING

## LYNDON TOWNSHIP

Application for Conditional Use Permit has been received from Mark B. and Tina M. Valchine to allow the occupancy of a mobile home while building new home. The location of the property is 6990 Lingane Road.

This request will be considered by the Lyndon Township Planning Commission on May 9, 1991 at 8:00 p.m. at the Lyndon Townhall.

Written comments will be received by regular mail at my home at 16990 Roe Road, Chelsea, MI 48118.

## LYNDON TOWNSHIP

## PLANNING COMMISSION

Joan Dunn, Co-Secretary

## NOTICE OF PUBLIC HEARING LIMA TOWNSHIP BOARD OF APPEALS

THURSDAY, MAY 9, 1991 - 7:30 p.m.

## LIMA TOWNSHIP HALL

11542 JACKSON ROAD, DEXTER, MICHIGAN 48130

A Public Hearing will be held to consider the application for a variance from the zoning ordinance regarding the minimum lot size requirement of ten acres.

Application filed by Edward and Patricia Dangler, 10876 Jackson Rd., Dexter, Mich. 48130.

Written comments may be sent to Peter Schaberg, Chairman, Board of Appeals, 111 N. Ann Arbor St., Saline, Mich. 48176.

For further information contact Peter Schaberg, 429-2528.

## LIMA TOWNSHIP BOARD OF APPEALS

Peter Schaberg, Chairman

## NOTICE OF PUBLIC HEARING SYLVAN TOWNSHIP ZONING BOARD OF APPEALS

WILL MEET WEDNESDAY, MAY 8, 1991

7:30 p.m.

## SYLVAN TOWNSHIP HALL

112 W. Middle St., Chelsea, MI

## AGENDA

Front and rear yard set back for a garage with storage shed at 200 Spring Lake Dr., Chelsea, Michigan.

Written comments may be sent to Brian Koch, 2750 S. M-52, Chelsea, Michigan 48118.

## SYLVAN TOWNSHIP ZONING BOARD OF APPEALS

Brian Koch, Secretary

## NOTICE OF PUBLIC HEARING LYNDON TOWNSHIP

Application for Conditional Use Permit has been received from Clifford and Diane Tourao to allow the selling of custom made arrows, bows and archery accessories. The location of the business is 8405 Werkner Road.

This request will be considered by the Lyndon Township Planning Commission on May 9, 1991 at 7:30 p.m. at the Lyndon Townhall, N. Territorial and Lyndon Town Hall Roads.

Written comments will be received by regular mail at my home at 16990 Roe Road, Chelsea, MI 48118.

## LYNDON TOWNSHIP PLANNING COMMISSION

Jean Dunn, Co-Secretary



## + AREA DEATHS +

### Frederick Wiedmayer

9620 Pleasant Lake Rd.  
Ann Arbor

Frederick O. Wiedmayer, 68, 9620 Pleasant Lake Rd., Ann Arbor, died Thursday, April 25, 1991 at Saline Community Hospital.

He was born Dec. 13, 1922 in Freedom township, the son of Fred G. and Mary (Dieterle) Wiedmayer. On May 15, 1948 he married Virginia McCalla in Ann Arbor, and she survives.

Other survivors include a son, Roger Wiedmayer of Ann Arbor; a daughter, Wendy (Dave) Kivi of Ann Arbor; twin granddaughters, Kara and Kendra Kivi, both at home; four sisters, Mrs. Ernest (Melinda) Schiller of Chelsea, Mrs. Walter (Ester) Bihlmeyer and Frieda Wiedmayer, both of Manchester, and Mrs. Elvin (Lena) Meyer of Ann Arbor; and many nieces, nephews, and cousins. He was preceded in death by a sister, Mrs. Wilbert (Selma) Schable.

Mr. Wiedmayer had been a lifelong resident of Ann Arbor. He attended the Bethel United Church of Christ in Freedom township and had been an area farmer all his life. He was a member of the Washtenaw County Farm Bureau and the Michigan Milk Producers Association.

Funeral services were held Monday, April 29 at the Robison-Bahnmler Funeral Home, Saline, with the Rev. Roman Reineck officiating. Burial followed in Oakwood Cemetery, Saline.

Memorial contributions may be made to Saline Community Hospital, the Ronald McDonald House, or the Bethel United Church of Christ.

### Kelsey Marie Heldt

Ann Arbor

Kelsey Marie Heldt of Ann Arbor, infant daughter of Lynn and Karen (Stein) Heldt, died Tuesday, April 30 at St. Joseph Mercy Hospital, Ann Arbor. She was born April 17, 1991 at St. Joseph Mercy Hospital.

Also surviving in addition to her parents, are two sisters, Stacey and Jaime; her grandparents, great-grandparents, aunts, uncles and cousins.

Funeral service will be at 2 p.m. Thursday, May 2 at Washtenaw Memorial Park, Ann Arbor.

Memorial contributions may be made to American Heart Association. Arrangements are by Muehlberg Funeral Chapel, Ann Arbor.

### Correction

Last week's edition contained an obituary for Lawrence J. Gorton. The correct name of one of the survivors is Mrs. Edward (Evelyn) Curry of Gregory.

### Stockbridge School Accepts Plastics For Recycling

Stockbridge-Middle school on Cherry St., accepts other plastic containers in addition to milk jugs. No. 1 and 2 plastic for example, dishwashing and laundry detergent plastic, baby wipes boxes, mayonnaise jars, cooking oil bottles, fabric softener, shampoo and conditioner bottles, and some margarine tubs. Just check the bottom of the container.

Collection day is the first Sunday of the month.

A donation is asked for this service, as Stockbridge is not as yet recycling and the school must pay to have these recyclables picked up.

Please try to help our environment. Take turns with your friends or neighbors to make the short trip to Stockbridge.

### Tim Eder Named To Planning Body

Village resident Tim Eder has been appointed to fill a vacancy on the village planning commission.

Village council took the action at their regular meeting, Tuesday, April 23.

### SCHOOL LUNCH MENU

Weeks of May 1-18.

Wednesday, May 1—Chuckwagon patty on a bun, tator tots, carrot sticks, fruit, dessert, milk.

Thursday, May 2—Juice, tacos with sauce, lettuce, tomatoes, cheese, buttered corn, pineapple tidbits, milk.

Friday, May 3—Cheese and sausage pizza, tossed salad with dressing, lemon pudding, fresh fruit, milk.

Monday, May 6—Cheeseburger on a bun, french fries, dill pickles, fruit cocktail, milk.

Tuesday, May 7—Italian spaghetti, corn, warm French bread with butter, peach half, milk.

Wednesday, May 8—Chicken nuggets with sauce, tator tots, vegetable sticks, apple crisp, milk.

Thursday, May 9—Hot turkey sandwich with gravy, buttered green beans, pineapple tidbits, milk.

Friday, May 10—Cheese and sausage pizza, tossed salad with dressing, fresh fruit, cookie, milk.



UNADILLA BASELINE CEMETERY outside Unadilla on the Washtenaw-Livingston county border was recently presented a plaque by the Washtenaw County Historic District Commission at the cemetery association's annual meeting. The cemetery was established on April 14, 1837. Above, Clair Barnum, 90, a lifetime resident of Unadilla and president of the cemetery association "off and on" since 1922, holds the plaque, which will be attached to the sign he's standing under. Four generations of the Barnum family are buried in the cemetery. The first man buried there was a carpenter who worked on the Unadilla School House. Judson Collins, the first missionary to China from the U.S., may be the most famous person interred there. Other cemetery board members include vice-president Harold Corser, secretary Vivian May (who has six generations of her family in the cemetery), and treasurer Mary Klinke.

### Births

A son, Reid Claus, Tuesday, April 23, to Nancy and Steve Mauti of Chelsea. Grandparents are Mr. and Mrs. Herb Claus of Hawks, and Mr. and Mrs. Don Mauti of Clarkston.

A son, Jonathan Donald, April 18, at the University Women's Hospital, Ann Arbor, to Dean and Colleen Thompson of Chelsea. Jonathan has a sister at home, Valisa, who is 8, and a sister Devin Marie who died at age 2 in 1980. Paternal grandparents are Don and Denise Thompson, Norine Collins, and the late Jack Collins of Chelsea. Great-grandparents are Mr. and Mrs. Mac Packard of Chelsea and Mr. and Mrs. Leon DesArma.

A son, Vincent Anthony, Thursday, April 11, at St. Joseph Mercy Hospital, Ann Arbor, to Stacy Carpenter and David Cianciolo of Chelsea. Maternal grandparents are Joette Crain of Chelsea and Larrie Carpenter of Columbus, O. Great-grandmother is Edna Carpenter of Stockbridge. Paternal grandparents are Maryanne and Ed Andrews of Ypsilanti and Frank Cianciolo of Chelsea. Great-grandparents are Esther and Anthony-Cianciolo of Canton and Linda and Robert North of Troy. Paternal great-great-grandparents have two great-great-aunts, Rose and Angie Cianciolo and great-great-grandmother, Mary Cianciolo who's 99 years old, all living in Farmington Hills.

A son, Ethan Preston, March 25, at St. Joseph Mercy Hospital, Ann Arbor, to Clinton and Kimberly Gipson of Grass Lake. Grandparents are Claude and Julie Gipson of Chelsea, and William and Carol Ballet of Chelsea. Ethan has a brother Travis, 3.

## JOHNSON'S SPRING CLEARANCE BACK DOOR ALLEY SALE

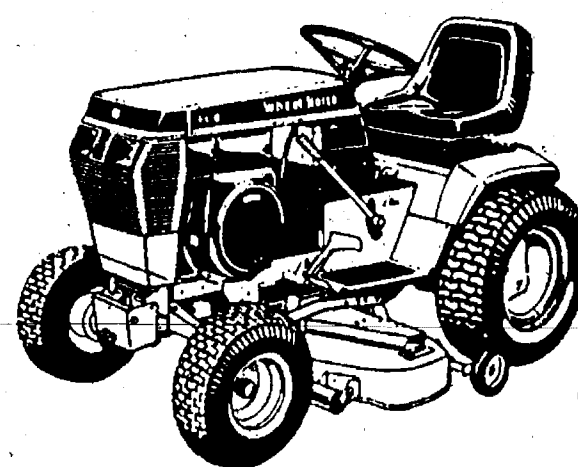
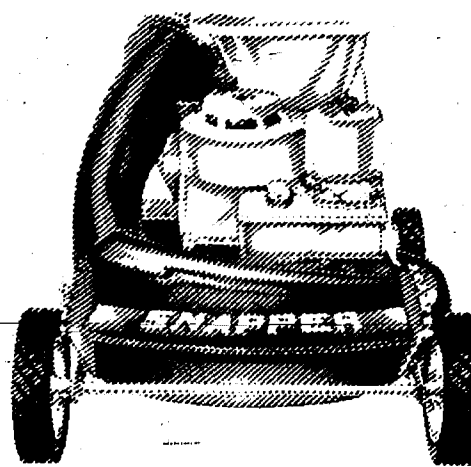

### Used Lawn & Garden Mowers and Tractors.

Check over our large selection of reconditioned power equipment. Major name brands—Wheel Horse, John Deere, Simplicity, etc. 8 h.p. to 16 h.p.

Also large selection push and self-propelled lawn mowers ready to mow.

110 N.  
Main St.  
Downtown  
Chelsea



Johnson's  
**HOW-TO  
STORE**

Ph.  
475-7472

### EXTENDED SHOPPING HOURS FOR YOUR CONVENIENCE

| SUNDAY         | MONDAY        | TUESDAY       | WEDNESDAY     | THURSDAY      | FRIDAY        | SATURDAY      |
|----------------|---------------|---------------|---------------|---------------|---------------|---------------|
| OPEN           | OPEN          | OPEN          | OPEN          | OPEN          | OPEN          | OPEN          |
| 10 a.m.-2 p.m. | 8 a.m.-8 p.m. | 8 a.m.-8 p.m. | 8 a.m.-8 p.m. | 8 a.m.-8 p.m. | 8 a.m.-9 p.m. | 8 a.m.-3 p.m. |

## The Home Equity Line Of Credit For People With A Lot Upstairs.



### Five Intelligent Reasons To Apply Now.

Low rate. Society® makes borrowing affordable with a low variable Annual Percentage Rate of 10.75%.

Save on fees. From now until June 29, 1991, we'll pay your start-up costs and first year annual fee.

Easy access. Once your application is approved, you can borrow against your Society Home Equity Line of Credit anytime by simply writing a check.

Tax savings. Because the interest on your outstanding balance may be tax deductible, a Society Home Equity Line of Credit can be more economical than conventional loans.

Fast application. Just call 994-5555, Ext. 391 or visit the Society office nearest

you to apply now.

\*Start-up costs exclude appraisal. Society's Home Equity Line of Credit has an Annual Percentage Rate (APR) based on the prime rate published in the Wall Street Journal, Midwest Edition, plus 1.75%. As of 4/1/91 this APR was 10.75%. The APR may change monthly and will never exceed the maximum APR of 18%. Annual fee of \$40 will be charged after the first year. Subject to credit approval. Additional terms and conditions apply. Property insurance is required on the property securing the Home Equity Line of Credit.

\*\*You should consult your tax advisor regarding the deductibility of interest.



**Society  
BANK**  
We Specialize In You

MON-FRI.  
8:30-5:30  
SATURDAY  
9-3  
475-1777

**FARMER'S SUPPLY**

122 JACKSON ST., CHELSEA (east of Main St.-at the railroad)

WE CAN HELP WITH YOUR  
FARM • GARDEN • LIVESTOCK & PET  
NEEDS

beverages, seed and fertilizer, lawn care, tools  
motor, Peanut, Honey and Popcorn, too!

Since 1930

When you see news happening  
call 475-13711

HONESTY • INTEGRITY • SATISFACTION  
MICHIGAN'S OLDEST FORD DEALER  
(Washtenaw County Since April 1912)

THE AWARD WINNING DEALER  
**PALMER**  
Michigan's Oldest Ford Dealer



Open: Mon. and Thurs. 8:30 a.m. - 8:00 p.m.  
Tues., Wed., and Fri. 8:30 a.m. - 6:00 p.m.  
Sat. 'til 3:00 p.m. - Service Open Sat. too!



WE WILL MATCH YOUR CASH  
DOWN PAYMENT OF UP TO \$1,000  
ON SELECTED VEHICLES!

| 1989 FORD PROBE                  | 1987 FORD TEMPO           |
|----------------------------------|---------------------------|
| Auto. Loaded.                    | 4-dr., grey, 5-speed.     |
| Cost New.....\$14,250            | Cost New.....\$11,350     |
| Blue Book.....\$11,700           | Blue Book.....\$5,725     |
| Palmer Price.....\$7,900         | Palmer Price.....\$4,995  |
| 1990 MUSTANG LX                  | 1988 GRAND MARQUIS LS     |
| 5-liter V-8, auto., 9,000 miles. | A real black beauty!      |
| Cost New.....\$13,900            | Cost New.....\$18,980     |
| Blue Book.....\$12,725           | Blue Book.....\$10,950    |
| Palmer Price.....\$11,400        | Palmer Price.....\$8,980  |
| 1988 MERCURY SABLE<br>LS WAGON   | 1990 FORD CLUB WAGON      |
| Leather interior.                | 5,000 miles. Auto., air.  |
| Cost New.....\$19,470            | Cost New.....\$18,125     |
| Blue Book.....\$9,800            | Blue Book.....\$14,750    |
| Palmer Price.....\$8,977         | Palmer Price.....\$13,900 |

Our Chelsea Auto Credit BUY HERE-PAY HERE  
Vehicles also qualify for the matching \$1,000 cash  
down payment. Call Patti Van Riper collect today,  
313-475-1800. NO REJECTS.

Open: Mon. and Thurs. 8:30 a.m. - 8:00 p.m.  
Tues., Wed., and Fri. 8:30 a.m. - 6:00 p.m.  
Sat. 'til 3:00 p.m. - Service Open Sat. too!

\*On approved credit.

EXIT 159 - I-94, 1/4 MILE NORTH  
CALL COLLECT 1-(313)475-1800



## Letters to the Editor

Dear Editor,

Well, there are pretty faces and, then, there are talented pretty faces. There's this comedy and, there's this theatre.

But beyond all these—this and there's, there's "Shoe Man—The Big Finish" by Jeff Daniels at The Purple Rose Theatre.

No, it's not really about golf. And no, it's not really about sex but, and especially if you're a male, you might not want to indulge in either for a while, or at least until you figure out why you'll laugh yourself out of that conspiratorial fondness some men have for cheating and lying to their significant other(s), be it golfing buddies, congregations, sweethearts and/or wives.

Probably the way the gutsy Gina's of the world, played by an even gutsier Joanne McGee, talk and dress, right? Doubtful.

How about the devil? Listen to the fire and brimstone breakdown of Rev. DeSmithers, hallelujahed by Eric Fredrickson.

Don't listen to Sally's husband Sam, the quintessential SHOE MAN: John Seibert's believable lying will get 'cha in the end.

Then there's Sally. I found myself musing about "an essentially feminist play" during the "if looks could kill" riveting magic of Janet Maylie's portrayal of Sally. Wow, what a treacherously-funny beautiful woman actress.

And once again Patricia Rector (Blush At Nothing's Marquett nun) holes one from the sand trap.

And the ending, which proves everything or anything can be a gun when murder is involved.

There's not a bogie to be found in this one folks and, when you total up the neurotic hilarity of Chip by Dana Gamarra; a "hondo dance" scene by John Siebert; doubling as the wacky divorce attorney William Williamson, and Linda Parolini, W.W.'s secretary/confidant Jennifer, you'll blush at everything and start thinking Emmy at Inverness.

And how about a Private Eye who's so young he's got to be driven to work by his Mom. Now that's funny. And James Cooper as Connors is both young and more 'n likely to end up in the fast lane before long.

And once again, the superb direction of T. Newell Kring. And the production staff. I thought only God could make a drought. And, and, and... by now you know you have to see it. That is, if you're lucky enough to find a ticket. When word gets around about "Shoe Man" I doubt there'll be any cancellations.

Thomas J. Zieziul

Dear Editor,

As our soldiers are coming home from the Middle East, I desire to express appreciation to the Chelsea Rotary Club for sponsoring the Chelsea Support Group that began meeting in September of 1990. The support group has met weekly. Appreciation is also expressed to Faith in Action and director Jerry Beaumont, who allowed us to meet each week in that facility.

The support group continues to meet every other week—the group met Saturday, April 20, at 9 a.m. It is our intention to continue to meet together until "They all come home." Next meeting is May 4, 9 a.m., Faith in Action Building.

Appreciation is expressed also to the Modern Mothers Club, who furnished us with baked goods every week.

The support group has averaged between 30 and 40 preceding and during the war, and they all would like to express appreciation to the thousands who purchased buttons and to the hundreds who marched and attended the rally.

We rejoice and give thanks to God for a number from our own support group who have already returned safely, but we also request that the Chelsea community continue to pray for and write to those who remain in the Middle East. A list of those still in Saudi Arabia will soon be printed in The Chelsea Standard.

We thank everyone for the prayers and support that have been given to the families and the soldiers during this difficult time.

Mearl L. Bradley, chairman  
Chelsea Support Group.

To the Editor,

Citizens of the Chelsea community: Due to the efforts of a great many citizens, we have been privileged by being made a part of the AATA service area for some time now. We are now being faced with a situation that requires a lot of hard work and campaigning on everyone's part so this amenity remains with us.

Chelsea has a reputation as a "forward thinking" town, with many great plans for the present, and the future. Let's not take a step backward, and lose this privilege.

Students, workers, city officials need to work hard to keep The Ride. Remember, it brings people to our community, as well as transporting us.

Concerned,  
Sylvia Gilbert.

## Programs Focus on Family

During May Brighton Hospital will host two Community Education Programs focusing on the impact of substance abuse on the family.

"Substance Abuse: It's All in the Family," the first session on Tuesday evening May 7, will focus on how the entire family is affected by the drinking or drug use of a loved one.

Nan Hudler, co-ordinator of the hospital's Family and Friends Program, will lead the discussion, field questions from the audience, and point out some of the treatment and self-help options that are available to family members.

Three helpful booklets will be available at this session: "Alcoholism in the Family," "Cocaine and the Family," and "When Cocaine Affects Someone You Love." The free publications are also available directly from the hospital's Community Relations Department.

On Tuesday evening, May 21, the hospital will host "Adapting to Changes in our Lives," a program of special interest to adults who are in relationships with chemically dependent people or who were raised in chemically dependent homes.

## Downtown Break-Ins Net Thieves Cash

Chelsea police are investigating a series of downtown break-ins over the week-end and they suspect two or more young teen-age boys may be involved.

As of press time, details were still sketchy. However, Monday morning an employee of Farmers Supply Co. on Jackson St. discovered that someone had stolen about \$1,100 in cash and other items including 12-packs of soft drinks, a key to a drink machine, batteries in a case, and a cordless telephone. Thieves apparently broke a window to gain access to the building.

The telephone was allegedly found later on the Farmer's Supply grounds. The soft drinks were found behind the building and had apparently been thrown against a wall.

Longworth Plating Co. and The Country Rose were also broken into over the week-end and a stereo was reportedly stolen from The Country Rose. A trail of dimes was found between Farmers Supply and Longworth Plating.



ACADEMIC GAMES TEAMS from Beach Middle school recently participated on the Lenawee Area League of Academic Games. At their final tournament in Adrian the sixth graders took second place and the seventh graders took fifth place in their respective divisions. The games involved math equations. In front, from left, are

sixth grade team members Mark Milazzo, Aaron Atlee, Glenn Wright, and Kasie Rullig. Sara Mead, far right, joined the guys in the back, from left, Andy Bennett, Ben Culver, Garth Hammer, and Jeremy Bowers. Dayle Wright was a parent volunteer.

*Lots of Pasta*

all you can eat!

**Spaghetti \$4.50**

served

**Mondays, 4 to 8 p.m.**

With your choice of sauces,  
garlic toast and salad!

**Gina's Cafe**  
Family Dining

1120 South Main Street  
Chelsea

475-7714

### DDA Planning Dinner Fundraiser

Chelsea Downtown Development Authority is planning a fundraising dinner on Saturday, May 11 at Chelsea Community Hospital.

The dinner is also designed to recognize the many people who have contributed their time to putting together the DDA's revitalization project.

Tickets for the dinner can be purchased through any DDA member or at Heydlauff's Inc. or Johnson's How-To Store.

**Don't throw away a good thing. Recycle!**



We repair most brands. See Frank Morgan in our full service TV shop.

**SPRING SPECIALS**  
**VCR Cleaning \$19.95**

reg. \$29.95  
exp. 5/15/91

**\$10.00 Off**

Any TV shop repair. Includes TV, stereo, radio and microwaves.

exp. 5/15/91

Superior Reception features and rugged weather defying strength built into every

**Complete Systems from \$280**

Includes:

- Channel Master Antenna
- Mast
- Rotor
- Balun
- Coax Wire
- Rotor Wire
- Splitter
- 3 ft. tripod

INSTALLATION EXTRA

**\$50.00 off**  
installed system w/amp.

**Channel Master**  
**ULTRA-HI CROSSFIRE ANTENNA**

HEYDLAUFF'S

113 N. MAIN ST.  
475-1221

DOWNTOWN CHELSEA

LOOK FOR OUR  
BIGGEST SALE  
OF THE YEAR!

CELEBRATION

DAYS

1991 ANNIVERSARY SALE

Up to 70% off selected items! Storewide savings!

Register and Win nearly \$1500 worth of prizes!

MAY ANNIVERSARY

---

OWN HARDWARE

SALE STARTS MAY 1st

110 N.  
Main St.  
Downtown  
Chelsea

Johnson's  
**HOW-TO  
STORE**

Ph.  
475-7472

EXTENDED SHOPPING HOURS FOR YOUR CONVENIENCE

|                                  |                                 |                                  |                                    |                                   |                                 |                                   |
|----------------------------------|---------------------------------|----------------------------------|------------------------------------|-----------------------------------|---------------------------------|-----------------------------------|
| SUNDAY<br>OPEN<br>10 a.m.-2 p.m. | MONDAY<br>OPEN<br>8 a.m.-3 p.m. | TUESDAY<br>OPEN<br>8 a.m.-3 p.m. | WEDNESDAY<br>OPEN<br>8 a.m.-3 p.m. | THURSDAY<br>OPEN<br>8 a.m.-3 p.m. | FRIDAY<br>OPEN<br>8 a.m.-9 p.m. | SATURDAY<br>OPEN<br>8 a.m.-5 p.m. |
|----------------------------------|---------------------------------|----------------------------------|------------------------------------|-----------------------------------|---------------------------------|-----------------------------------|